Schistosomiasis

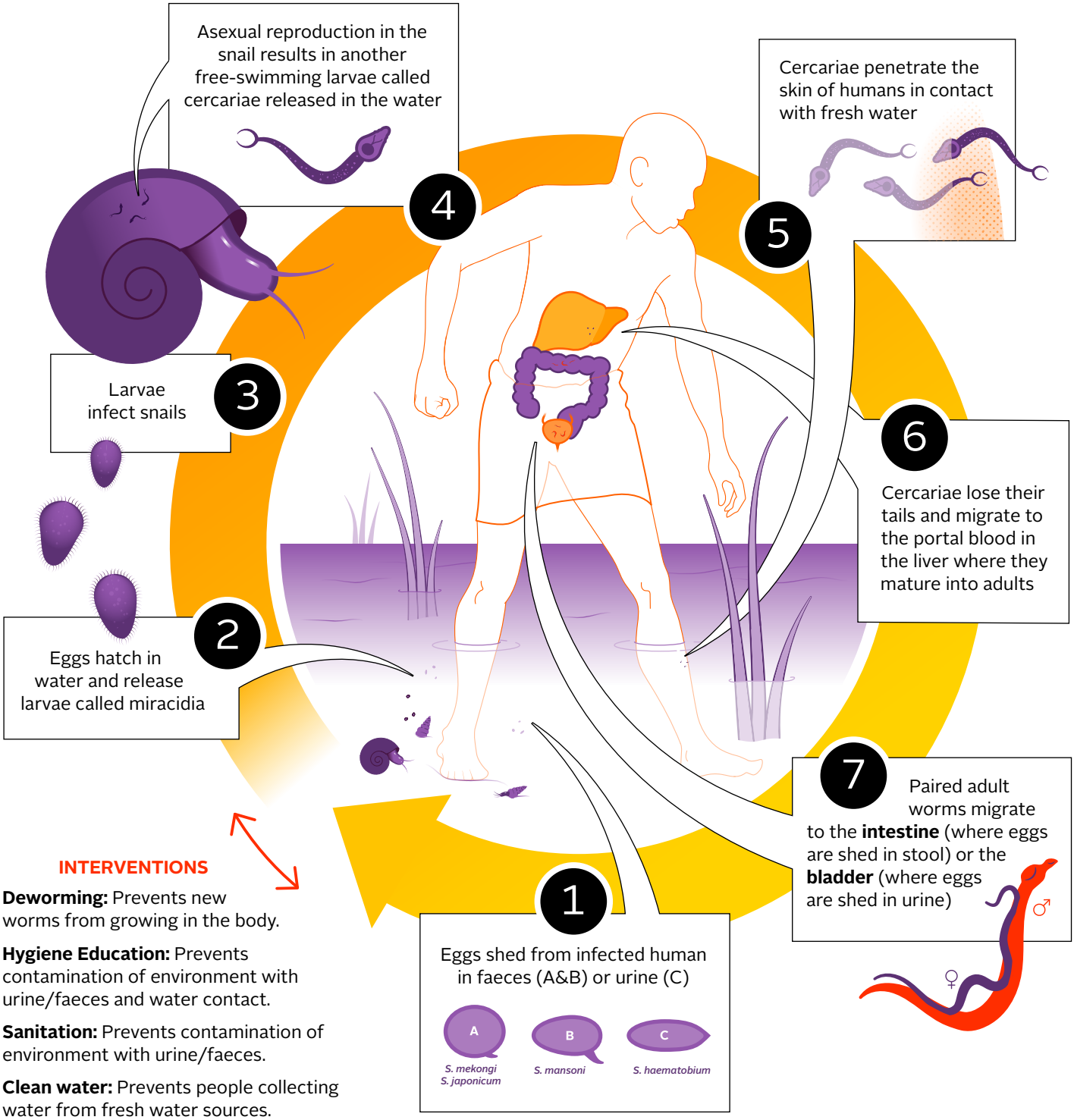

INTERVENTIONS

Deworming: Prevents new worms from growing in the body.

Hygiene Education: Prevents contamination of environment with urine/faeces and water contact.

Sanitation: Prevents contamination of environment with urine/faeces.

Clean water: Prevents people collecting water from fresh water sources.

USAID FROM THE AMERICAN PEOPLE
Act to End NTDs WEST
fhi360 THE SCIENCE OF IMPROVING LIVES