

Paediatric SATS Chart

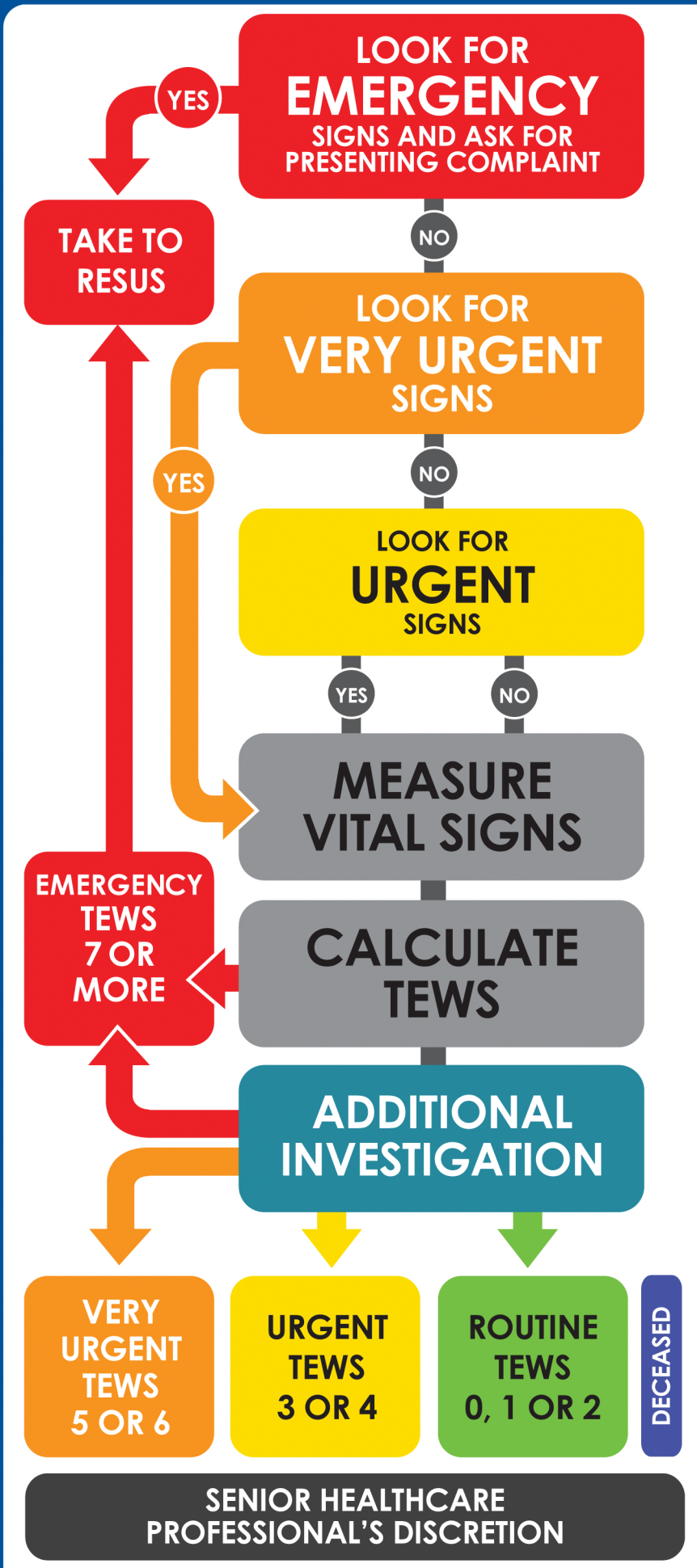

EMERGENCY	
Airway and Breathing	Not breathing or reported apnoea Obstructed breathing Central cyanosis or SpO ₂ less than 92% Respiratory distress (severe)
Circulation	Cold hands +2 or more of the following: • pulse weak and fast • capillary refill time 3 sec or more • lethargic Uncontrolled bleeding (not nose bleed)
Convulsions	Convulsing or immediately post-ictal and not alert
Coma	AVPU: Responds only to Pain (P) OR Unresponsive (U) Confusion
Dehydration	Diarrhoea +2 or more of the following: • Lethargy / floppy infant • Very sunken eyes • Skin pinch very slow - 2 sec or more
Other	Facial / inhalation burn Hypoglycaemia recorded at any time Glucose less than 3 mmol/L Purpuric rash

VERY URGENT	URGENT
Tiny baby - younger than 2 months	Some respiratory distress
Insoluble crying / severe pain	Some Dehydration - Diarrhoea or Vomiting and vomiting +1 or more of the following: • sunken eyes • restless / irritable • thirst / decreased urine output • dry mouth • crying without tears • skin pinch slow - less than 2 sec
Presenting complaint - more sleepy than normal	Unable to drink / feed OR vomits everything
Poisoning or overdose	Malnutrition (visible severe wasting)
Focal neurology acute	Malnutrition Oedema (pitting oedema of BOTH feet)
Severe mechanism of injury	Unwell child with known diabetes
Burns 10% or more (circumferential, electrical, chemical)	Any other burn less than 10%
Eye injury	Closed fracture
Fracture - open or threatened limb	Dislocation of finger or toe
Dislocation of larger joint (not finger or toe)	

YOUNGER CHILD TEWS							
YOUNGER THAN 3 YEARS / SMALLER THAN 95 cm							
	3	2	1	0	1	2	3
Mobility				Normal for age		Unable to move as normal	
RR	less than 20	20 - 25		26 - 39		40 - 49	50 or more
HR	less than 70	70 - 79		80 - 130		131 - 159	160 or more
Temp		Feels Cold Under 35°		35° - 38.4°		Feels Hot Over 38.4°	
AVPU				Alert	Reacts to Voice	Reacts to Pain	Unresponsive
Trauma				No	Yes		

OLDER CHILD TEWS							
3 to 12 YEARS OLD / 95 to 150 cm tall							
	3	2	1	0	1	2	3
Mobility				Normal for age		Unable to walk as normal	
RR	less than 15	15 - 16		17 - 21	22 - 26	27 or more	
HR	less than 60	60 - 79		80 - 99	100 - 129	130 or more	
Temp		Feels Cold Under 35°		35° - 38.4°		Feels Hot Over 38.4°	
AVPU		Confused		Alert	Reacts to Voice	Reacts to Pain	Unresponsive
Trauma				No	Yes		

CHECK FOR ADDITIONAL INVESTIGATIONS	
If RR scores 1 point or more on TEWS	Check SpO ₂ - if below 92% give O ₂ and move to resus
Reduced level of consciousness (not alert, including more sleepy than normal)	Do a finger prick glucose test and hand over to Senior Health Care Professional (SHCP)
Unable to sit or move as normal for the child	Do a finger prick glucose test
Diarrhoea	Start ORT
Vomiting only and dehydration	Hand over to SHCP
Malnutrition - visible severe wasting	Do a finger prick glucose test
Malnutrition - with pitting oedema of BOTH feet	Do a finger prick glucose test
History of diabetes	Do a finger prick glucose test If below 3 mmol/L move to resus If "HI" check with SHCP
History of bleeding: Bleeding PR, PO or from the site of trauma	Finger prick haemoglobin if 8 or less check with SHCP

SENIOR HEALTHCARE PROFESSIONAL'S DISCRETION