

Mozambique: Cyclone Idai: Flood extent and baseline population

MA011 v1

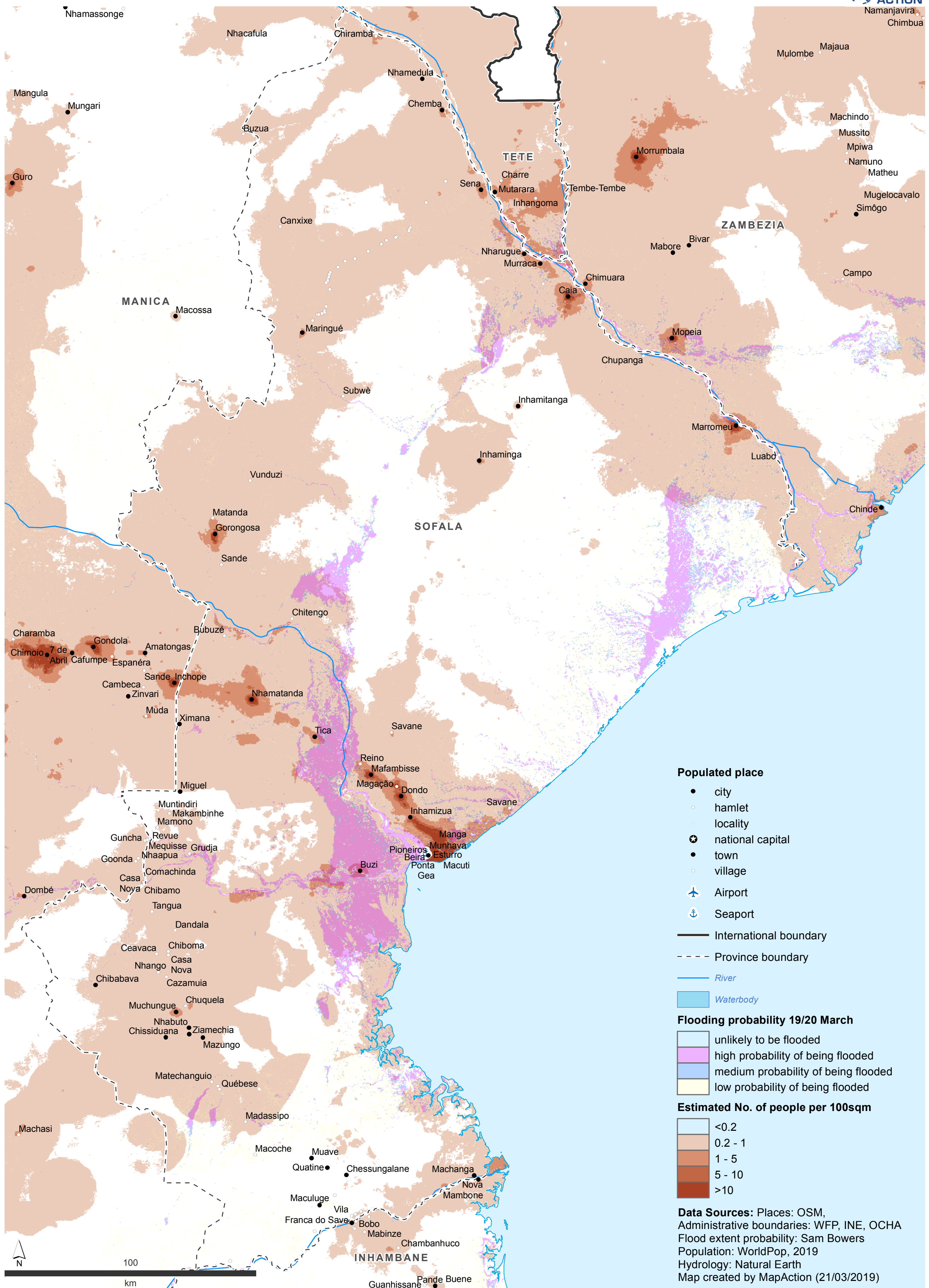

Populated place

- city
- hamlet
- locality
- ⊙ national capital
- town
- village
- ✈ Airport
- ⚓ Seaport

- International boundary
- - - Province boundary
- River
- Waterbody

Flooding probability 19/20 March

- unlikely to be flooded
- high probability of being flooded
- medium probability of being flooded
- low probability of being flooded

Estimated No. of people per 100sqm

- <0.2
- 0.2 - 1
- 1 - 5
- 5 - 10
- >10

Data Sources: Places: OSM, Administrative boundaries: WFP, INE, OCHA
 Flood extent probability: Sam Bowers
 Population: WorldPop, 2019
 Hydrology: Natural Earth
 Map created by MapAction (21/03/2019)

