

RDC - NORD KIVU - Situation épidémiologique du CTE de Beni - Nb de cas cumulés jusqu'au 7 sept. 2018

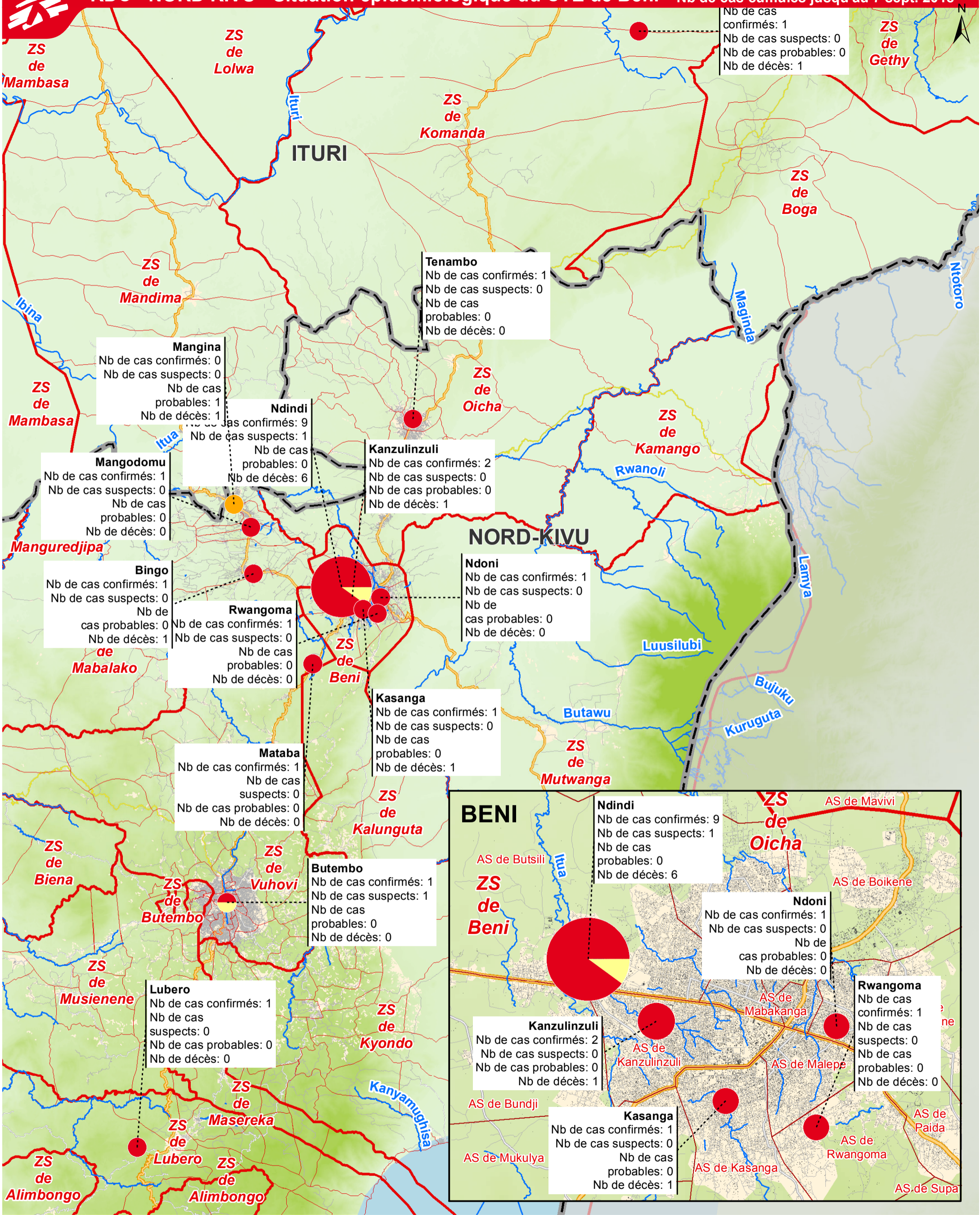

LEGEND

Nombre de cas cumulés jusqu'au 7 septembre

● cas confirmés
● cas suspects
● cas probables

Zonage sanitaire

 Zone de santé
 Aire de santé

SOURCES

Données épi: Msf
 Roads: OpenStreetMap
 Populated Places: OCHA
 Administrative borders: OCHA
 Health Facilities: MSF

PROPERTIES

Document name: COD_EPI_Beni_CTE_A3P_180911
 Creation date: 15/09/2018
 Created by: GisFlying4.GVA@geneva.msf.org
 Print format: A3 Portrait
 Confidentiality: Public

SCALE

1:450,000 1 cm = 4.5 km
 0 2.5 5 10 km



This map is for information purposes only and has no political significance. The boundaries and names shown and the designations used on this map do not imply official endorsement or acceptance by MSF.