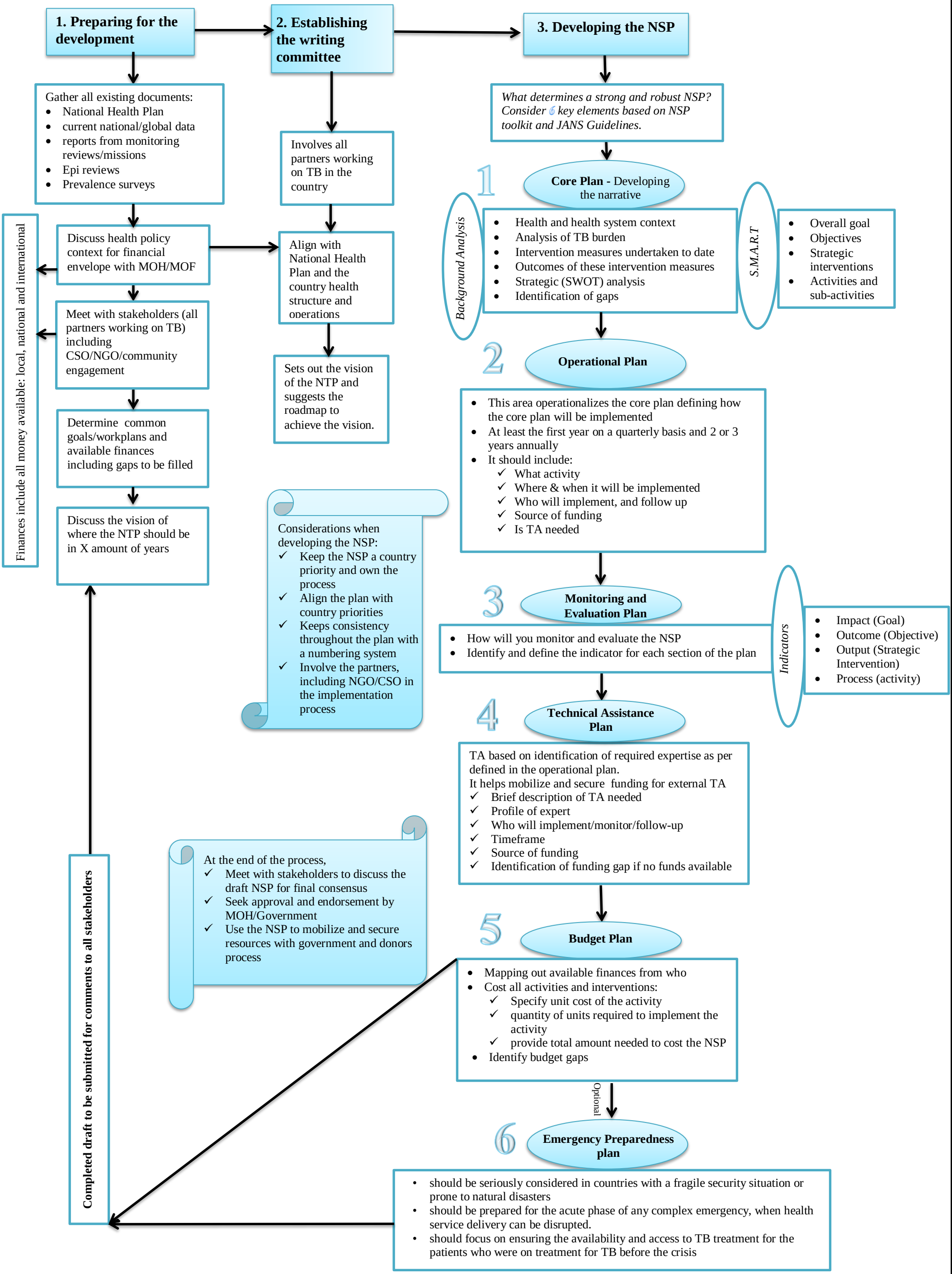The process for the development of national tuberculosis strategic plans