

Kingdom of Cambodia  
Nation Religion King



Ministry of Health

# National Health Statistic Report 2011

Department of Planning and Health Information

Phnom Penh, 2011

## **FOREWORD**

An important aspect of Health Planning and Management is the collection, analysis and use of reliable health information. Indeed, an effective health information system contributes significantly to effective monitoring and evaluation of the progress of health system development in Cambodia.

This 17th National Health Statistics Report provides a wide range of information to all information users. Health care providers, managers and others at all levels are increasingly using health information obtained through the National Health Information system not merely for management of health service delivery and planning, but also for monitoring and evaluation of their activities and programs.

The Ministry of Health would like to take this opportunity to thank Provincial and Municipal Health Departments, Central Departments and Institutions, and Health Development Partners, as well as various organizations for their collaboration in making this edition possible. Especially thanks to the director of Planning and Health Information, Deputy Director in charge of Health Information and HIS colleagues in Bureau of Health information for its effort to the development of this report.

Phnom Penh, Feb, 2012

# Table of Contents

	Page
<b>Data coverage</b>	i
<b>Summary of Main Health Indicators</b>	ii
<b>1 - Geo-demographic data</b>	ii
Estimated population (million)	
Crude Birth Rate	
Estimated population under 1 year	
<b>2 - Utilization of the Health services</b>	
<b>2.1 Outpatient consultation</b>	1
2.1.1 Out-patient consultations and number of new cases by province	1
2.1.2 Contact per Inhabitant per year by province	7
2.1.3 OPD Consultations by sex and age group	7
2.1.4 Out-patient consultations and New Cases by age group by province	8
2.1.5 Out-patient consultations, New Cases whole country, by age group and by Diseases	14
2.1.6 Top 10 Diseases of OPD	16
2.1.7 Percentage of Top 10 Diseases of OPD	16
<b>2.2 Antenatal care activities</b>	17
2.2.1 Antenatal consultations by province and National	17
2.2.2 ANC Activities 2011	24
2.2.3 ANC Coverage Rate	24
2.2.4 Number and % of at risk pregnancy and cases referred by provinces & National	25
<b>2.3 Delivery Activities</b>	29
2.3.1 Home deliveries, health center deliveries and hospital deliveries	29
2.3.2 Deliveries at HCs , RH and Delivery at Home and by health staff and by TBAs	35
2.3.3 Percentage of Deliveries at HCs , RH and Delivery at Home and by health staff and by TBAs	35
2.3.4 Problem related to deliveries at RH & NH	36
2.3.5 Post-partum Care	48
2.3.6 Post-partum Problem	52
<b>2.4 Birth spacing Activities</b>	
2.4.1 Current User by method	58
2.4.2 Current User by province	64
2.4.3 Birth Spacing Using by Modern Method	64
<b>2.5 Expanded program of immunization activities</b>	
2.5.1 Immunization coverage of Pregnant women	65
2.5.1 Immunization coverage of Children under 1 year	71
<b>2.6 Hospital Activities</b>	
2.6.1 Number and type of hospital discharge	83
2.6.2 IPD discharge by age group	89
2.6.3 Main Health problem among inpatients	90
2.6.4 Top 10 cases of inpatient department	91
2.6.5 Percentage of Top 10 cases of inpatient department	91
2.6.6 Top 10 deaths of inpatient department	91

## SUMMARY OF HEALTH INDICATORS

### 1 Geo\_Demographic data

1.1	Estimated population (million)	14.3
1.2	Crude Birth Rate	2.56%
1.3	Estimated population under 1 year	2.09%

### 2 Utilization of health Services

#### 2.1 Outpatient

2.1.1	Total new cases	9,196,933
2.1.2	Total consultation ( HC & RH )	10,424,857
2.1.3	Total consultation at HC	8,557,220
2.1.4	Total consultation at RH	1,867,637
2.1.5	Number of contact by inhabitant per year	0.64

#### 2.2 Antenatal care

2.2.1	ANC2 coverage	86%
-------	---------------	-----

#### 2.3 Delivery

2.3.1	Expected deliveries	366,080
2.3.2	% of deliveries by health staff	71.66%
2.3.3	% of delivery at health facility	61.39%

#### 2.4 Birth Spacing

	Pills	14.90%
	Injection	10.43%
	IUD	2.23%

#### 2.5 Expended program of immunization activities

	% of Measle	102.66%
	% of full immunization	100.31%

#### 2.2 Hospital activities

2.2.1	Total discharge	575,158
2.3.1	Number of Beds	9,637
2.3.2	Total inpatient days	2,900,191
2.3.3	Bed occupancy rate	82.45%
2.3.4	Average length of stay (days)	5
2.3.5	Hospital mortality rate	1.09%

## 2.1 Out patient consultations

### 2.1.1 Out patient consultations and number of new cases by province

Province	OD Name	At Health Center			Total New Cases			Total Consultation			NC:INH.YR	
		Zone A	Zone B	Zone C	Total	Referred from HC	At Referral Hospital self-referred at Hospital	Total	At HC	At RH		Total
<b>Banteay Meanchey</b>												
	Cambodia-Japan Friendship PH	0	0	0	0	1,246	10,062	11,308	0	16,505	16,505	0.02
	Mongkol Borei	46,987	93,483	39,142	179,612	101	8,937	9,038	190,994	10,040	201,034	0.8
	Poipet	34,869	76,441	20,645	131,955	274	4,401	4,675	134,219	4,795	139,014	0.7
	Preah Net Preah	14,337	73,131	4,733	92,201	58	1,607	1,665	95,908	1,913	97,821	0.67
	Thma Puok	24,047	64,127	7,504	95,678	220	3,361	3,581	98,227	3,768	101,995	0.8
	<b>Total Province</b>	<b>120,240</b>	<b>307,182</b>	<b>72,024</b>	<b>499,446</b>	<b>1,899</b>	<b>28,368</b>	<b>30,267</b>	<b>519,348</b>	<b>37,021</b>	<b>556,369</b>	<b>0.73</b>
<b>Battambang</b>												
	Battambang Provincial Hosp.	0	0	0	0	2,184	30,152	32,336	0	57,499	57,499	0.03
	Thmar Kouil	19,617	44,331	13,044	76,992	266	4,499	4,765	81,757	6,585	98,007	0.4
	Maung Russei	18,463	60,759	7,284	86,506	636	6,437	7,073	100,761	8,111	108,872	0.49
	Sampov Lron	8,983	27,591	2,413	38,987	102	6,751	6,853	45,840	6,853	49,465	0.33
	Battambang	34,421	98,348	61,205	193,974	0	0	0	193,974	0	254,584	0.53
	Sangkae	24,741	54,696	19,053	98,490	0	0	0	98,490	0	133,698	0.51
	<b>Total Province</b>	<b>106,225</b>	<b>285,725</b>	<b>102,999</b>	<b>494,949</b>	<b>3,188</b>	<b>47,839</b>	<b>51,027</b>	<b>545,976</b>	<b>79,048</b>	<b>702,125</b>	<b>0.5</b>
<b>Kampong Cham</b>												
	Kampong Cham Prov. Hosp.	0	0	0	0	1,154	9,993	11,147	0	11,157	11,157	0.01
	Chamkar Leu - Siueng Trang	28,148	63,112	18,137	109,397	509	1,911	2,420	110,895	2,420	113,315	0.68
	Choeung Prey - Batheay	37,015	118,930	27,449	183,394	779	6,543	7,322	187,249	7,322	194,571	0.95
	Kampong Cham - Kg. Siem	23,688	88,574	33,671	145,933	0	1,681	1,681	152,356	1,742	154,098	0.51
	Kroch Chhmar - Stung Trang	15,180	32,784	16,259	64,223	0	0	0	66,417	0	66,417	0.59
	Memut	12,946	88,521	8,735	110,202	278	8,301	8,579	112,063	8,579	120,642	0.87
	O Reang Ov - Koh Soutin	18,025	52,602	12,080	82,707	0	804	804	90,482	760	91,242	0.81
	Ponhea Krek - Dambae	24,980	83,194	18,197	126,371	686	7,472	8,158	131,380	11,969	143,349	0.66
	Prey Chhor - Kang Meas	20,008	98,397	22,803	141,208	0	476	476	143,602	515	144,117	0.75

Province	OD Name	At Health Center				Total New Cases			Total Consultation			NC.INH. YR
		Zone A	Zone B	Zone C	Total	Referred from HC	At Referral Hospital self-referred at Hospital	Total	At HC	At RH	Total	
Srey Santhor - Kang Meas		17,839	60,532	19,477	97,848	162	5,859	6,021	104,778	6,021	110,799	0.59
		35,726	113,557	26,000	175,283	0	0	0	185,939	0	185,939	0.84
<b>Total Province</b>		<b>233,555</b>	<b>800,203</b>	<b>202,808</b>	<b>1,236,566</b>	<b>3,568</b>	<b>43,040</b>	<b>46,608</b>	<b>1,285,161</b>	<b>50,485</b>	<b>1,335,646</b>	<b>0.72</b>
<b>Kampong Chhnang</b>												
	Kampong Chhnang_Prov Hosp	0	0	0	0	622	16,514	17,136	0	17,136	17,136	0.03
	Kampong Chhnang	27,516	65,533	12,572	105,621	0	0	0	111,948	0	111,948	0.48
	Kampong Tralach	17,815	84,523	18,008	120,346	21	604	625	125,721	784	126,505	0.71
	Boribo	15,518	82,929	11,895	110,342	0	0	0	114,311	0	114,311	0.93
<b>Total Province</b>		<b>60,849</b>	<b>232,985</b>	<b>42,475</b>	<b>336,309</b>	<b>643</b>	<b>17,118</b>	<b>17,761</b>	<b>351,980</b>	<b>17,920</b>	<b>369,900</b>	<b>0.7</b>
<b>Kampong Speu</b>												
	Kampong Speu Prov. Hosp.	0	0	0	0	314	15,143	15,457	0	17,485	17,485	0.02
	Kampong Speu	13,849	91,045	21,336	126,230	0	0	0	131,748	0	131,748	0.35
	Kong Pisey	15,779	82,013	15,868	113,660	311	2,555	2,866	123,950	2,866	126,816	0.44
	Ou Dongk	10,467	48,776	16,438	75,681	57	2,166	2,223	85,104	2,223	87,327	0.57
<b>Total Province</b>		<b>40,095</b>	<b>221,834</b>	<b>53,642</b>	<b>315,571</b>	<b>682</b>	<b>19,864</b>	<b>20,546</b>	<b>340,802</b>	<b>22,574</b>	<b>363,376</b>	<b>0.44</b>
<b>Kampong Thom</b>												
	Kampong Thom Prov. Hosp.	0	0	0	0	458	2,797	3,255	0	12,251	12,251	0
	Baray and Santuk	26,503	78,778	20,028	125,309	71	4,369	4,440	140,295	6,705	147,000	0.54
	Kampong Thom	34,865	98,853	19,888	153,606	0	0	0	171,406	0	171,406	0.57
	Stong	6,420	46,882	10,152	63,454	15	2,598	2,613	68,901	2,603	71,504	0.47
<b>Total Province</b>		<b>67,788</b>	<b>224,513</b>	<b>50,068</b>	<b>342,369</b>	<b>544</b>	<b>9,764</b>	<b>10,308</b>	<b>380,602</b>	<b>21,559</b>	<b>402,161</b>	<b>0.52</b>
<b>Kampot</b>												
	Kampot Prov. Hosp.	0	0	0	0	2,588	4,210	6,798	0	12,138	12,138	0.01
	Angkor Chey	4,764	21,060	4,993	30,817	203	0	203	32,449	203	32,652	0.26
	Chhouk	16,872	40,330	16,974	74,176	225	617	842	79,813	915	80,728	0.41
	Kampong Trach	10,139	38,719	11,465	60,323	11	194	205	61,849	6,478	68,327	0.37
	Kampot	23,124	46,710	14,509	84,343	0	0	0	87,180	0	87,180	0.6
<b>Total Province</b>		<b>54,899</b>	<b>146,819</b>	<b>47,941</b>	<b>249,659</b>	<b>3,027</b>	<b>5,021</b>	<b>8,048</b>	<b>261,291</b>	<b>19,734</b>	<b>281,025</b>	<b>0.41</b>
<b>Kandal</b>												
	Cheychumnash Hosp.	0	0	0	0	1,808	22,777	24,585	0	47,996	47,996	0.02
	Ang Snuol	8,691	39,221	14,506	62,418	0	0	0	65,672	0	65,672	0.82

Province	OD Name	At Health Center				Total New Cases			Total Consultation				NC.INH. YR
		Zone A	Zone B	Zone C	Total	Referred from HC	At Referral Hospital self-referred at Hospital	Total	At HC	At RH	Total		
Koh Kong	Kean Svay	50,849	79,215	37,338	167,402	520	9,216	9,736	193,572	9,746	203,318	0.74	
	Koh Thom	22,425	84,392	14,217	121,034	396	3,244	3,640	131,567	3,640	135,207	0.75	
	Ksach Kandal	27,881	61,368	14,719	103,968	0	2,859	2,859	111,117	2,859	113,976	0.81	
	Muk Kam Poul	17,132	23,970	10,269	51,371	0	10,780	10,780	58,140	9,222	67,362	0.87	
	Ponhea Leu	11,315	31,475	11,260	54,050	0	0	0	58,685	0	58,685	0.68	
	Saang	25,481	51,063	16,950	93,494	0	1,500	1,500	103,450	1,500	104,950	0.56	
	Takhmao	21,383	43,819	48,591	113,793	0	0	0	123,456	0	123,456	0.53	
	<b>Total Province</b>	<b>185,157</b>	<b>414,523</b>	<b>167,850</b>	<b>767,530</b>	<b>2,724</b>	<b>50,376</b>	<b>53,100</b>	<b>845,659</b>	<b>74,963</b>	<b>920,622</b>	<b>0.61</b>	
	<b>Koh Kong</b>												
		Koh Kong Prov. Hosp.	0	0	0	0	434	8,274	8,708	0	11,417	11,417	0.07
	Smach Mean Chey	10,237	12,543	537	23,317	0	0	0	24,689	0	24,689	0.39	
	Srae Ambel	8,216	12,740	3,658	24,614	171	2,931	3,102	25,732	3,381	29,113	0.43	
<b>Total Province</b>	<b>18,453</b>	<b>25,283</b>	<b>4,195</b>	<b>47,931</b>	<b>605</b>	<b>11,205</b>	<b>11,810</b>	<b>59,741</b>	<b>50,421</b>	<b>14,798</b>	<b>65,219</b>	<b>0.48</b>	
<b>Kratie</b>													
	Kratie Prov. Hosp.	0	0	0	0	31	1,458	1,489	0	1,489	1,489	0	
	Chhlong	8,289	31,243	4,338	43,870	5	160	165	46,258	163	46,421	0.44	
	Kratie	20,963	36,775	6,123	63,861	0	0	0	74,492	0	74,492	0.29	
<b>Total Province</b>	<b>29,252</b>	<b>68,018</b>	<b>10,461</b>	<b>107,731</b>	<b>36</b>	<b>1,618</b>	<b>1,654</b>	<b>109,385</b>	<b>120,750</b>	<b>1,652</b>	<b>122,402</b>	<b>0.32</b>	
<b>Mondul Kiri</b>													
	Mondul Kiri Prov Hosp.	0	0	0	0	81	1,620	1,701	0	1,701	1,701	0.03	
	Sen Monorom	10,179	39,224	3,726	53,129	0	0	0	53,565	0	53,565	0.83	
<b>Total Province</b>	<b>10,179</b>	<b>39,224</b>	<b>3,726</b>	<b>53,129</b>	<b>81</b>	<b>1,620</b>	<b>1,701</b>	<b>54,830</b>	<b>53,565</b>	<b>1,701</b>	<b>55,266</b>	<b>0.84</b>	
<b>Phnom Penh</b>													
	Municipal Hospital	0	0	0	0	249	21,219	21,468	0	45,125	45,125	0.02	
	Cheung	27,543	32,504	18,379	78,426	0	23,346	23,346	83,473	25,923	109,396	0.33	
	Kandal	6,880	7,048	9,210	23,138	774	4,261	5,035	24,513	8,184	32,697	0.13	
	Lech	26,061	63,500	19,954	109,515	0	26,266	26,266	124,201	33,500	157,701	0.28	
	Tbong	52,839	30,714	11,010	94,563	9	21,519	21,528	101,694	23,859	125,553	0.43	
<b>Total Province</b>	<b>113,323</b>	<b>133,766</b>	<b>58,553</b>	<b>305,642</b>	<b>1,032</b>	<b>96,611</b>	<b>97,643</b>	<b>403,285</b>	<b>333,881</b>	<b>136,591</b>	<b>470,472</b>	<b>0.28</b>	

Province	OD Name	At Health Center				Total New Cases			Total Consultation			NC.INH.YR
		Zone A	Zone B	Zone C	Total	Referred from HC	At Referral Hospital self-referred at Hospital	Total	At HC	At RH	Total	
<b>Preah Vihear</b>												
	P Vihear 16 Makara Prov Hos	0	0	0	0	253	8,637	8,890	0	8,880	8,880	0.05
	Tbeng Meanchey	58,182	104,347	8,599	171,128	0	0	0	177,696	0	177,696	0.9
	<b>Total Province</b>	<b>58,182</b>	<b>104,347</b>	<b>8,599</b>	<b>171,128</b>	<b>253</b>	<b>8,637</b>	<b>8,890</b>	<b>177,696</b>	<b>8,880</b>	<b>186,576</b>	<b>0.99</b>
<b>Prey Veng</b>												
	Prey Veng Prov. Hosp.	0	0	0	0	0	7,912	7,912	0	7,912	7,912	0.01
	Kamchay Mear	9,359	44,521	6,852	60,732	311	649	960	65,529	960	66,489	0.47
	Kampong Trabek	4,602	26,830	13,096	44,528	172	3,335	3,507	47,007	3,507	50,514	0.34
	Mesang	6,506	34,439	14,857	55,802	0	1,525	1,525	66,397	1,613	68,010	0.44
	Neak Loeung	17,842	50,447	25,646	93,935	71	3,772	3,843	112,583	3,843	116,426	0.53
	Pearaing	48,755	123,509	47,448	219,712	2,724	2,961	5,685	226,807	5,685	232,492	1.12
	Preah Sdach	21,385	76,144	21,378	118,907	2,060	79	2,139	120,183	2,139	122,322	1.02
	Svay Antor	8,949	29,793	9,519	48,261	0	0	0	54,904	0	54,904	0.22
	<b>Total Province</b>	<b>117,398</b>	<b>385,683</b>	<b>138,796</b>	<b>641,877</b>	<b>5,338</b>	<b>20,233</b>	<b>25,571</b>	<b>693,410</b>	<b>25,659</b>	<b>719,069</b>	<b>0.66</b>
<b>Pursat</b>												
	Pursat Prov. Hosp.	0	0	0	0	1,092	9,889	10,981	0	10,981	10,981	0.03
	Bakan	8,447	48,961	8,598	66,006	358	670	1,028	66,240	1,906	68,146	0.53
	Sampov Meas	16,403	80,532	13,777	110,712	0	0	0	111,162	0	111,162	0.4
	<b>Total Province</b>	<b>24,850</b>	<b>129,493</b>	<b>22,375</b>	<b>176,718</b>	<b>1,450</b>	<b>10,559</b>	<b>12,009</b>	<b>177,402</b>	<b>12,887</b>	<b>190,289</b>	<b>0.45</b>
<b>Ratanakiri</b>												
	Ratanakiri Prov Hos	0	0	0	0	558	10,494	11,052	0	11,052	11,052	0.07
	Banlong	29,152	82,820	6,990	118,962	0	0	0	120,580	0	120,580	0.69
	<b>Total Province</b>	<b>29,152</b>	<b>82,820</b>	<b>6,990</b>	<b>118,962</b>	<b>558</b>	<b>10,494</b>	<b>11,052</b>	<b>120,580</b>	<b>11,052</b>	<b>131,632</b>	<b>0.81</b>
<b>Siemreap</b>												
	Siem Reap Prov. Hosp.	0	0	0	0	270	21,549	21,819	0	62,254	62,254	0.02
	Kralanh	14,796	57,082	16,109	87,987	174	908	1,082	88,334	1,120	89,454	0.75
	Siem Reap	42,821	139,752	39,729	222,302	0	0	0	225,650	0	225,650	0.67
	Sot Nikum	50,480	196,822	67,880	315,182	644	19,023	19,667	320,920	26,360	347,280	1.12
	Ankor Chhum	31,933	152,277	17,017	201,227	296	8,460	8,756	207,241	10,468	217,709	0.97
	<b>Total Province</b>	<b>140,030</b>	<b>545,933</b>	<b>140,735</b>	<b>826,698</b>	<b>1,384</b>	<b>49,940</b>	<b>51,324</b>	<b>842,145</b>	<b>100,202</b>	<b>942,347</b>	<b>0.92</b>



Province	OD Name	At Health Center			Total New Cases			Total Consultation			NC.INH.YR	
		Zone A	Zone B	Zone C	Total	Referred from HC	At Referral Hospital self-referred at Hospital	Total	At HC	At RH		Total
<b>Sihanoukville</b>												
	Preah Sihanouk Prov. Hosp	0	0	0	0	450	8,144	8,594	0	8,598	8,598	0.04
	Preah Sihanouk	21,531	44,842	16,461	82,834	0	0	82,834	111,510	0	111,510	0.46
	<b>Total Province</b>	<b>21,531</b>	<b>44,842</b>	<b>16,461</b>	<b>82,834</b>	<b>450</b>	<b>8,144</b>	<b>8,594</b>	<b>111,510</b>	<b>8,598</b>	<b>120,108</b>	<b>0.39</b>
<b>Stung Treng</b>												
	Stung Treng Prov. Hosp.	0	0	0	0	153	2,636	2,789	0	2,789	2,789	0.02
	Stung Treng	20,149	25,564	5,172	50,885	0	0	50,885	53,357	0	53,357	0.43
	<b>Total Province</b>	<b>20,149</b>	<b>25,564</b>	<b>5,172</b>	<b>50,885</b>	<b>153</b>	<b>2,636</b>	<b>2,789</b>	<b>53,357</b>	<b>2,789</b>	<b>56,146</b>	<b>0.45</b>
<b>Svay Rieng</b>												
	Svay Rieng Prov Hosp.	0	0	0	0	173	11,111	11,284	0	11,284	11,284	0.02
	Chi Phu	8,620	34,103	5,533	48,256	0	5,603	53,859	54,220	8,011	62,231	0.49
	Romeas Hek	16,400	76,759	9,304	102,463	89	4,477	107,029	107,722	4,900	112,622	0.76
	Svay Rieng	23,201	103,868	23,429	150,498	0	0	150,498	161,534	0	161,534	0.46
	<b>Total Province</b>	<b>48,221</b>	<b>214,730</b>	<b>38,266</b>	<b>301,217</b>	<b>262</b>	<b>21,191</b>	<b>21,453</b>	<b>323,476</b>	<b>24,195</b>	<b>347,671</b>	<b>0.63</b>
<b>Takeo</b>												
	Takeo Prov Hospital	0	0	0	0	485	17,051	17,536	0	23,541	23,541	0.02
	Ang Rokar	10,152	99,865	39,015	149,032	2,664	11,880	163,576	170,012	20,233	190,245	1.17
	Bati	12,640	56,671	17,316	86,627	12	5,370	92,009	89,208	6,861	96,069	0.46
	Daun Keo	16,925	95,812	14,735	127,472	0	0	127,472	136,917	0	136,917	0.58
	Kirivong	28,329	103,153	14,460	145,942	1,015	14,817	15,832	157,689	20,618	178,307	0.7
	Prey Kabass	27,820	87,709	33,571	149,100	1,622	9,519	160,241	165,113	11,141	176,254	0.98
	<b>Total Province</b>	<b>95,866</b>	<b>443,210</b>	<b>119,097</b>	<b>658,173</b>	<b>5,798</b>	<b>58,637</b>	<b>722,608</b>	<b>718,939</b>	<b>82,394</b>	<b>801,333</b>	<b>0.8</b>
<b>Oddar Meanchey</b>												
	Oddor Meanchey Prov Hosp	0	0	0	0	0	14,131	14,131	0	14,131	14,131	0.07
	Samraong	21,500	90,810	13,869	126,179	105	5,000	131,284	129,034	5,105	134,139	0.65
	<b>Total Province</b>	<b>21,500</b>	<b>90,810</b>	<b>13,869</b>	<b>126,179</b>	<b>105</b>	<b>19,131</b>	<b>145,415</b>	<b>129,034</b>	<b>19,236</b>	<b>148,270</b>	<b>0.73</b>
<b>Keap</b>												
	Keap Prov. Hosp.	0	0	0	0	0	7,630	7,630	0	7,630	7,630	0.2
	Keap	3,679	2,953	1,008	7,640	0	0	7,640	8,166	0	8,166	0.21
	<b>Total Province</b>	<b>3,679</b>	<b>2,953</b>	<b>1,008</b>	<b>7,640</b>	<b>0</b>	<b>7,630</b>	<b>15,270</b>	<b>8,166</b>	<b>7,630</b>	<b>15,796</b>	<b>0.4</b>

Province	OD Name	At Health Center			Total New Cases		At Referral Hospital			Total Consultation			NC.INH.YR
		Zone A	Zone B	Zone C	Total	Referred from HC	self-referred at Hospital	Total	At HC	At RH	Total		
<b>Pailin</b>	Pailin Prov. Hosp.	0	0	0	0	125	1,699	1,824	0	1,699	1,699	0.02	
	Pailin	7,994	18,816	6,132	32,942	0	0	0	34,968	0	34,968	0.54	
	<b>Total Province</b>	<b>7,994</b>	<b>18,816</b>	<b>6,132</b>	<b>32,942</b>	<b>125</b>	<b>1,699</b>	<b>1,824</b>	<b>34,968</b>	<b>1,699</b>	<b>36,667</b>	<b>0.46</b>	
	<b>Sub_total</b>	<b>1,628,567</b>	<b>4,989,276</b>	<b>1,334,242</b>	<b>7,952,085</b>	<b>33,905</b>	<b>551,375</b>	<b>585,280</b>	<b>8,557,220</b>	<b>783,267</b>	<b>9,340,487</b>	<b>0.6</b>	
	<b>National Hospital</b>												
	Ang Duong	0	0	0	0	0	49,041	49,041	0	49,041	49,041		
	Angkor Pediatric Hospital	0	0	0	0	0	0	0	0	0	0		
	Calmette	0	0	0	0	42,812	18,519	61,331	0	61,331	61,331		
	CENAT	0	0	0	0	0	0	0	0	0	0		
	JaYa 7	0	0	0	0	77,088	115,077	192,165	0	252,340	252,340		
	Khmer-Soviet Friendship	0	0	0	0	1,948	59,677	61,625	0	132,908	132,908		
	Kossamak	0	0	0	0	5,275	12,644	17,919	0	17,919	17,919		
	Kantha Bopha	0	0	0	0	21,854	195,493	217,347	0	461,932	461,932		
	MCH	0	0	0	0	272	16,634	16,906	0	35,726	35,726		
	National Pediatric	0	0	0	0	0	43,236	43,236	0	73,173	73,173		
	<b>Sub_total</b>	<b>0</b>	<b>0</b>	<b>0</b>	<b>0</b>	<b>149,249</b>	<b>510,321</b>	<b>659,570</b>	<b>0</b>	<b>1,084,370</b>	<b>1,084,370</b>		
	<b>Whole Country</b>	<b>1,628,567</b>	<b>4,989,276</b>	<b>1,334,242</b>	<b>7,952,085</b>	<b>183,154</b>	<b>1,061,696</b>	<b>1,244,850</b>	<b>8,557,220</b>	<b>1,867,637</b>	<b>10,424,857</b>	<b>0.64</b>	

### 2.1.2 Contact per Inhabitant per year by province

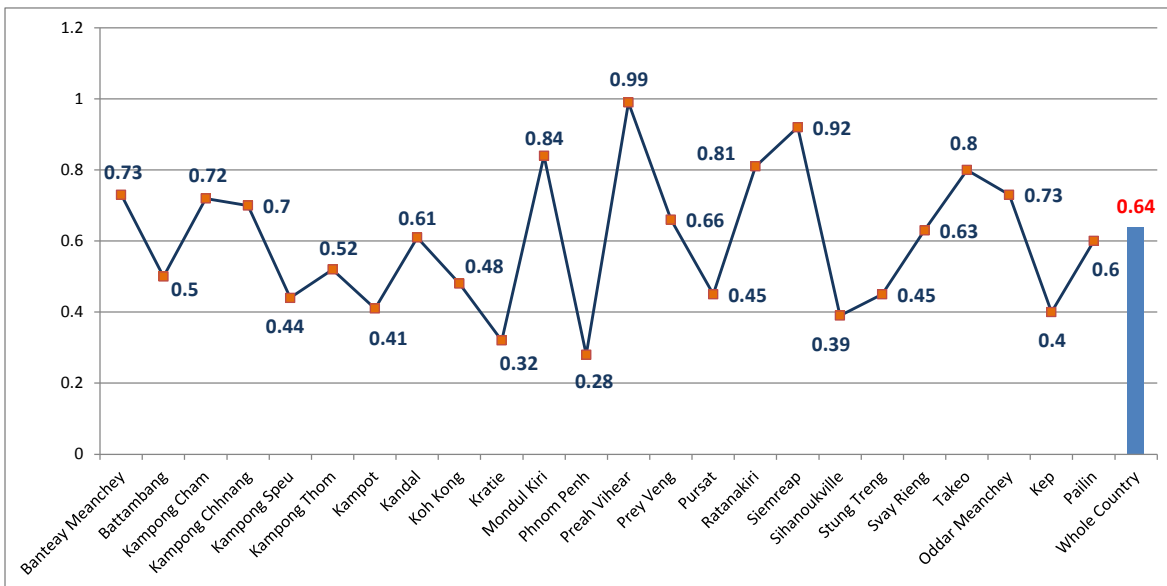

### 2.1.3 OPD Consultations by sex and by age group

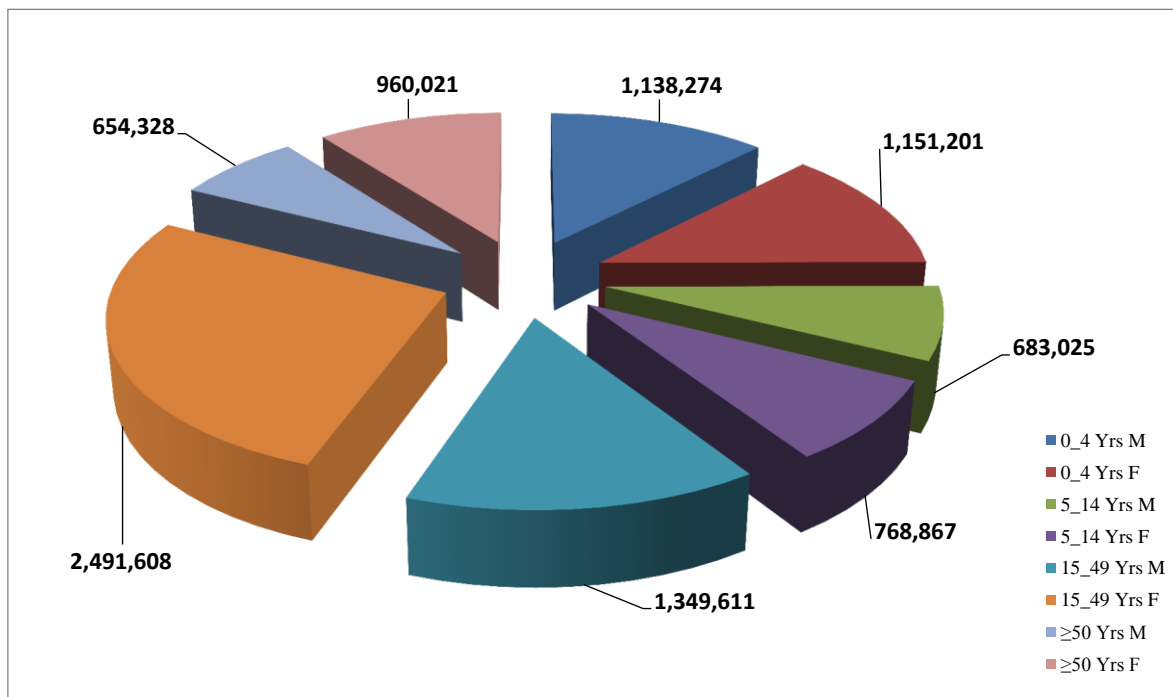

## 2.1.2\_Out-patient Consultations and New Cases by age group by Provinces

Province	0_4 Yrs		5_14 Yrs		15_49 Yrs		≥50 Yrs		Total			Referred to		
	M	F	M	F	M	F	M	F	M	F	M	F	F	Total
<b>Banteay Meanchey</b>														
Cambodia-Japan Friendship PH	387	337	444	351	2,541	3,823	1,387	2,038	4,759	6,549	2	3	3	5
Mongkol Borei	25,666	24,867	11,945	13,541	27,326	54,115	11,170	20,020	76,107	112,543	187	167	167	354
Poipet	15,367	15,957	10,153	12,091	22,931	39,210	8,191	12,730	56,642	79,988	511	681	681	1,192
Preah Net Preah	9,153	9,799	7,798	8,529	12,855	28,965	6,133	10,634	35,939	57,927	523	480	480	1,003
Thma Puok	9,296	8,686	7,051	8,124	15,961	36,512	4,427	9,202	36,735	62,524	117	121	121	238
<b>Total Province</b>	<b>59,869</b>	<b>59,646</b>	<b>37,391</b>	<b>42,636</b>	<b>81,614</b>	<b>162,625</b>	<b>31,308</b>	<b>54,624</b>	<b>210,182</b>	<b>319,531</b>	<b>1,340</b>	<b>1,452</b>	<b>1,452</b>	<b>2,792</b>
<b>Battambang</b>														
Battambang Provincial Hosp.	1,389	1,255	1,565	1,665	7,137	9,748	3,943	5,634	14,034	18,302	0	0	0	0
Thmar Koul	12,812	12,114	4,695	5,277	10,133	23,037	5,455	8,234	33,095	48,662	179	231	231	410
Maung Russei	11,705	12,013	6,430	7,376	12,011	28,677	5,858	9,509	36,004	57,575	496	488	488	984
Sampov Luon	5,886	5,580	3,235	3,085	8,411	13,552	2,672	3,419	20,204	25,636	520	655	655	1,175
Battambang	29,895	27,449	10,611	11,354	24,363	57,952	10,934	21,416	75,803	118,171	444	499	499	943
Sangkae	11,540	11,543	7,179	8,286	13,631	30,528	5,964	9,819	38,314	60,176	263	293	293	556
<b>Total Province</b>	<b>73,227</b>	<b>69,954</b>	<b>33,715</b>	<b>37,043</b>	<b>75,686</b>	<b>163,494</b>	<b>34,826</b>	<b>58,031</b>	<b>217,454</b>	<b>328,522</b>	<b>1,902</b>	<b>2,166</b>	<b>2,166</b>	<b>4,068</b>
<b>Kampong Cham</b>														
Kampong Cham Prov. Hosp.	253	307	774	916	2,324	2,713	1,541	2,319	4,892	6,255	0	0	0	0
Chamkar Leu - Stueng Trang	13,896	12,513	7,785	8,207	19,890	31,345	8,160	10,021	49,731	62,086	517	822	822	1,339
Choeung Prey - Batheay	21,195	22,599	15,312	18,631	25,100	53,919	12,885	21,075	74,492	116,224	601	1,577	1,577	2,178
Kampong Cham - Kg. Siem	15,252	16,830	10,431	12,735	17,914	42,615	13,553	18,284	57,150	90,464	141	174	174	315
Kroch Chhmar - Stung Trang	8,767	8,325	4,424	4,624	9,238	15,287	5,587	7,971	28,016	36,207	18	13	13	31
Memut	16,334	15,224	7,914	7,560	18,854	40,716	5,137	7,042	48,239	70,542	299	625	625	924
O Reang Ov - Koh Soutin	6,480	6,894	6,836	7,485	13,104	19,486	10,872	12,354	37,292	46,219	120	133	133	253
Ponhea Krek - Daмбаe	16,317	16,411	8,688	9,910	23,888	40,749	7,554	11,012	56,447	78,082	194	259	259	453
Prey Chhor - Kang Meas	16,381	17,117	10,085	12,792	18,708	37,791	11,979	16,831	57,153	84,531	393	436	436	829
Srey Santhor - Kang Meas	13,538	14,090	6,793	8,044	13,769	24,826	8,847	13,962	42,947	60,922	60	110	110	170
Thong Khmum - Kroch Chhmar	15,511	19,985	15,027	18,440	24,835	48,582	13,897	19,006	69,270	106,013	377	398	398	775
<b>Total Province</b>	<b>143,924</b>	<b>150,295</b>	<b>94,069</b>	<b>109,344</b>	<b>187,624</b>	<b>358,029</b>	<b>100,012</b>	<b>139,877</b>	<b>525,629</b>	<b>757,545</b>	<b>2,720</b>	<b>4,547</b>	<b>4,547</b>	<b>7,267</b>

Province	OD Name	0_4 Yrs		5_14 Yrs		15_49 Yrs		≥50 Yrs		Total		Referred to		Total
		M	F	M	F	M	F	M	F	M	F	M	F	
<b>Kampong Chhnang</b>														
	Kampong Chhnang_Prov Hosp	702	656	1,008	958	2,379	3,179	3,745	4,509	7,834	9,302	0	0	0
	Kampong Chhnang	7,736	9,673	8,684	11,496	16,117	25,652	11,057	15,206	43,594	62,027	204	215	419
	Kampong Tralach	14,198	13,953	9,835	11,302	17,560	34,766	7,046	12,311	48,639	72,332	90	113	203
	Boribo	8,322	9,552	9,164	11,431	16,641	29,585	9,689	15,958	43,816	66,526	93	113	206
	<b>Total Province</b>	<b>30,958</b>	<b>33,834</b>	<b>28,691</b>	<b>35,187</b>	<b>52,697</b>	<b>93,182</b>	<b>31,537</b>	<b>47,984</b>	<b>143,883</b>	<b>210,187</b>	<b>387</b>	<b>441</b>	<b>828</b>
<b>Kampong Speu</b>														
	Kampong Speu Prov. Hosp.	394	356	235	249	3,443	6,497	1,754	2,529	5,826	9,631	0	0	0
	Kampong Speu	11,142	11,959	9,323	10,356	21,223	38,336	10,160	13,731	51,848	74,382	77	56	133
	Kong Pisey	11,061	12,286	9,632	11,386	15,616	30,887	10,886	14,772	47,195	69,331	126	237	363
	Ou Dongk	7,000	9,278	6,885	9,417	12,328	17,597	6,470	8,929	32,683	45,221	739	1,016	1,755
	<b>Total Province</b>	<b>29,597</b>	<b>33,879</b>	<b>26,075</b>	<b>31,408</b>	<b>52,610</b>	<b>93,317</b>	<b>29,270</b>	<b>39,961</b>	<b>137,552</b>	<b>198,565</b>	<b>942</b>	<b>1,309</b>	<b>2,251</b>
<b>Kampong Thom</b>														
	Kampong Thom Prov. Hosp.	10	9	64	95	578	942	578	979	1,230	2,025	0	0	0
	Baray and Santuk	11,903	12,814	10,435	12,508	20,147	33,800	11,574	16,568	54,059	75,690	879	1,213	2,092
	Kampong Thom	11,887	13,629	12,588	15,004	25,419	44,938	11,620	18,521	61,514	92,092	451	824	1,275
	Stong	4,494	5,438	3,894	5,826	10,279	23,463	5,196	7,477	23,863	42,204	26	17	43
	<b>Total Province</b>	<b>28,294</b>	<b>31,890</b>	<b>26,981</b>	<b>33,433</b>	<b>56,423</b>	<b>103,143</b>	<b>28,968</b>	<b>43,545</b>	<b>140,666</b>	<b>212,011</b>	<b>1,356</b>	<b>2,054</b>	<b>3,410</b>
<b>Kampot</b>														
	Kampot Prov. Hosp.	184	192	233	365	1,676	2,634	541	973	2,634	4,164	0	0	0
	Angkor Chey	3,007	2,746	1,369	1,430	5,168	10,769	2,760	3,771	12,304	18,716	142	163	305
	Chhouk	9,958	9,337	3,839	4,228	12,437	24,263	4,264	6,692	30,498	44,520	81	132	213
	Kampong Trach	4,334	4,266	3,076	3,208	11,209	19,514	6,425	8,496	25,044	35,484	16	24	40
	Kampot	5,885	5,693	5,702	5,506	18,444	26,122	6,621	10,370	36,652	47,691	1,766	4,301	6,067
	<b>Total Province</b>	<b>23,368</b>	<b>22,234</b>	<b>14,219</b>	<b>14,737</b>	<b>48,934</b>	<b>83,302</b>	<b>20,611</b>	<b>30,302</b>	<b>107,132</b>	<b>150,575</b>	<b>2,005</b>	<b>4,620</b>	<b>6,625</b>
<b>Kandal</b>														
	Cheyhummash Hosp.	3,437	3,168	1,530	1,524	3,702	6,677	1,886	2,661	10,555	14,030	55	43	98
	Ang Snuol	5,480	6,196	4,919	6,574	8,867	15,382	5,900	9,100	25,166	37,252	2	0	2
	Kean Svay	18,878	19,016	15,940	17,218	24,766	44,943	15,249	21,128	74,833	102,305	373	425	798
	Koh Thom	18,775	19,184	6,741	7,123	19,777	31,221	8,576	13,277	53,869	70,805	216	272	488
	Ksach Kandal	11,706	11,496	8,399	9,121	13,295	31,661	7,897	13,252	41,297	65,530	426	486	912

Province	OD Name	0_4 Yrs		5_14 Yrs		15_49 Yrs		≥50 Yrs		Total		Referred to		
		M	F	M	F	M	F	M	F	M	F	M	F	Total
	Muk Kam Poul	6,045	6,378	6,325	6,494	9,846	14,126	5,895	7,042	28,111	34,040	36	3	39
	Ponhea Leu	4,865	5,622	5,325	6,105	8,988	12,912	4,649	5,584	23,827	30,223	79	77	156
	Srang	11,278	11,851	8,578	9,323	13,696	17,809	9,956	12,503	43,508	51,486	86	52	138
	Takhmao	17,504	17,926	9,511	10,800	14,354	24,135	8,181	11,382	49,550	64,243	550	549	1,099
	<b>Total Province</b>	<b>97,968</b>	<b>100,837</b>	<b>67,268</b>	<b>74,282</b>	<b>117,291</b>	<b>198,866</b>	<b>68,189</b>	<b>95,929</b>	<b>350,716</b>	<b>469,914</b>	<b>1,823</b>	<b>1,907</b>	<b>3,730</b>
<b>Koh Kong</b>	Koh Kong Prov. Hosp.	453	550	672	799	2,139	2,754	734	607	3,998	4,710	0	0	0
	Smach Meann Chey	2,290	2,086	1,478	1,421	6,999	5,847	1,578	1,618	12,345	10,972	56	76	132
	Srae Ambel	3,955	3,821	1,606	1,714	4,860	7,265	1,991	2,504	12,412	15,304	65	39	104
	<b>Total Province</b>	<b>6,698</b>	<b>6,457</b>	<b>3,756</b>	<b>3,934</b>	<b>13,998</b>	<b>15,866</b>	<b>4,303</b>	<b>4,729</b>	<b>28,755</b>	<b>30,986</b>	<b>121</b>	<b>115</b>	<b>236</b>
<b>Kratie</b>	Kratie Prov. Hosp.	8	4	116	61	170	789	161	180	455	1,034	0	0	0
	Chhlong	4,948	4,906	2,802	3,407	6,026	14,869	2,599	4,478	16,375	27,660	559	799	1,358
	Kratie	9,550	9,078	3,843	3,738	12,489	17,302	3,660	4,201	29,542	34,319	235	304	539
	<b>Total Province</b>	<b>14,506</b>	<b>13,988</b>	<b>6,761</b>	<b>7,206</b>	<b>18,685</b>	<b>32,960</b>	<b>6,420</b>	<b>8,859</b>	<b>46,372</b>	<b>63,013</b>	<b>794</b>	<b>1,103</b>	<b>1,897</b>
<b>Mondul Kiri</b>	Mondul Kiri Prov Hosp.	318	363	172	210	243	285	62	48	795	906	0	0	0
	Sen Monorom	7,142	7,891	4,440	4,844	9,788	14,474	1,965	2,585	23,335	29,794	381	442	823
	Kratie	7,460	8,254	4,612	5,054	10,031	14,759	2,027	2,633	24,130	30,700	381	442	823
	<b>Total Province</b>	<b>15,920</b>	<b>16,508</b>	<b>9,224</b>	<b>9,908</b>	<b>20,062</b>	<b>29,518</b>	<b>4,654</b>	<b>5,116</b>	<b>52,260</b>	<b>61,300</b>	<b>762</b>	<b>884</b>	<b>1,646</b>
<b>Phnom Penh</b>	Municipal Hospital	335	385	482	791	2,968	8,069	2,255	6,183	6,040	15,428	1,553	2,682	4,235
	Cheung	9,749	12,368	8,751	11,476	13,739	24,247	9,357	12,085	41,596	60,176	275	310	585
	Kandal	2,996	2,826	1,687	1,772	3,428	9,607	1,967	3,890	10,078	18,095	20	7	27
	Lech	11,179	13,190	11,472	13,637	17,433	39,831	12,208	16,831	52,292	83,489	10	40	50
Thong	10,702	11,338	5,480	6,426	32,048	23,665	16,552	9,880	64,782	51,309	30	50	80	
<b>Total Province</b>	<b>34,961</b>	<b>40,107</b>	<b>27,872</b>	<b>34,102</b>	<b>69,616</b>	<b>105,419</b>	<b>42,339</b>	<b>48,869</b>	<b>174,788</b>	<b>228,497</b>	<b>1,888</b>	<b>3,089</b>	<b>4,977</b>	
<b>Preah Vihear</b>	P Vihear 16 Makara Prov Hos	563	521	411	452	2,085	2,921	796	1,141	3,855	5,035	0	0	0
	Theng Meanchey	18,770	18,395	14,306	15,118	32,344	49,603	9,757	12,835	75,177	95,951	48	27	75
	Kratie	19,333	18,916	14,717	15,570	34,429	52,524	10,553	13,976	79,032	100,986	48	27	75
	<b>Total Province</b>	<b>38,666</b>	<b>37,832</b>	<b>30,434</b>	<b>31,140</b>	<b>68,858</b>	<b>104,628</b>	<b>20,106</b>	<b>27,952</b>	<b>158,064</b>	<b>201,972</b>	<b>96</b>	<b>54</b>	<b>150</b>

Province	OD Name	0_4 Yrs				5_14 Yrs				15_49 Yrs				≥50 Yrs				Total				Referred to			
		M		F		M		F		M		F		M		F		M		F		M		F	
		M	F	M	F	M	F	M	F	M	F	M	F	M	F	M	F	M	F	M	F	M	F	Total	
<b>Prey Veng</b>	Prey Veng Prov. Hosp.	63	48	89	98	1,143	2,555	1,140	2,776	2,435	5,477	0	0	0	0	0	0	0	0	0	0	0	0	0	0
	Kanchay Mear	6,197	6,443	3,843	4,368	10,831	18,717	4,460	6,833	25,331	36,361	11	32	43	43	43	43	43	43	43	43	43	43	43	43
	Kampong Trabek	5,710	6,287	3,405	4,086	6,872	12,787	3,773	5,115	19,760	28,275	63	48	111	111	111	111	111	111	111	111	111	111	111	111
	Mesang	7,776	7,971	4,080	5,153	6,377	15,510	3,717	6,743	21,950	35,377	86	125	211	211	211	211	211	211	211	211	211	211	211	211
	Neak Loetung	8,422	9,452	6,573	7,439	15,722	27,369	9,716	13,085	40,433	57,345	58	57	115	115	115	115	115	115	115	115	115	115	115	115
	Pearaing	23,228	25,312	17,855	22,399	33,735	53,662	19,360	29,846	94,178	131,219	866	1,263	2,129	2,129	2,129	2,129	2,129	2,129	2,129	2,129	2,129	2,129	2,129	2,129
	Preah Sdach	11,312	12,574	9,518	13,567	16,852	35,734	7,960	13,529	45,642	75,404	1,004	1,086	2,090	2,090	2,090	2,090	2,090	2,090	2,090	2,090	2,090	2,090	2,090	
	Svay Antor	5,038	5,105	4,106	4,585	7,836	12,936	3,622	5,033	20,602	27,659	6	4	10	10	10	10	10	10	10	10	10	10	10	10
	<b>Total Province</b>	<b>67,746</b>	<b>73,192</b>	<b>49,469</b>	<b>61,695</b>	<b>99,368</b>	<b>179,270</b>	<b>53,748</b>	<b>82,960</b>	<b>270,331</b>	<b>397,117</b>	<b>2,094</b>	<b>2,615</b>	<b>4,709</b>	<b>4,709</b>	<b>4,709</b>	<b>4,709</b>	<b>4,709</b>	<b>4,709</b>	<b>4,709</b>	<b>4,709</b>	<b>4,709</b>	<b>4,709</b>	<b>4,709</b>	<b>4,709</b>
	<b>Pursat</b>	Pursat Prov. Hosp.	462	316	342	269	2,332	3,345	1,259	2,656	4,395	6,586	0	0	0	0	0	0	0	0	0	0	0	0	0
Bakan		9,243	8,754	4,243	4,452	8,739	23,562	2,634	5,407	24,859	42,175	227	215	442	442	442	442	442	442	442	442	442	442	442	442
Sampov Meas		12,304	11,587	7,426	7,695	17,817	39,042	5,290	9,551	42,837	67,875	435	445	880	880	880	880	880	880	880	880	880	880	880	880
<b>Total Province</b>		<b>22,009</b>	<b>20,657</b>	<b>12,011</b>	<b>12,416</b>	<b>28,888</b>	<b>65,949</b>	<b>9,183</b>	<b>17,614</b>	<b>72,091</b>	<b>116,636</b>	<b>662</b>	<b>660</b>	<b>1,322</b>	<b>1,322</b>	<b>1,322</b>	<b>1,322</b>	<b>1,322</b>	<b>1,322</b>	<b>1,322</b>	<b>1,322</b>	<b>1,322</b>	<b>1,322</b>	<b>1,322</b>	
<b>Ratanakiri</b>																									
<b>Ratanakiri</b>	Ratanakiri Prov Hos	1,116	1,291	1,350	1,506	1,794	2,041	970	984	5,230	5,822	0	0	0	0	0	0	0	0	0	0	0	0	0	0
	Banlong	12,891	13,208	13,388	13,800	22,683	26,162	8,613	8,217	57,575	61,387	174	190	364	364	364	364	364	364	364	364	364	364	364	364
	<b>Total Province</b>	<b>14,007</b>	<b>14,499</b>	<b>14,738</b>	<b>15,306</b>	<b>24,477</b>	<b>28,203</b>	<b>9,583</b>	<b>9,201</b>	<b>62,805</b>	<b>67,209</b>	<b>174</b>	<b>190</b>	<b>364</b>	<b>364</b>	<b>364</b>	<b>364</b>	<b>364</b>	<b>364</b>	<b>364</b>	<b>364</b>	<b>364</b>	<b>364</b>	<b>364</b>	<b>364</b>
	<b>Siemreap</b>																								
	<b>Siemreap</b>	Siem Reap Prov. Hosp.	0	2	121	550	4,641	9,666	2,566	4,273	7,328	14,491	93	96	189	189	189	189	189	189	189	189	189	189	189
Kralanh		9,935	10,331	5,388	6,061	13,344	31,008	4,580	8,422	33,247	55,822	187	199	386	386	386	386	386	386	386	386	386	386	386	
Siem Reap		32,510	31,293	17,911	18,789	29,534	66,677	8,901	16,687	88,856	133,446	425	559	984	984	984	984	984	984	984	984	984	984	984	
Sot Nikum		47,982	52,185	24,888	29,176	42,562	99,829	13,279	24,948	128,711	206,138	1,313	1,470	2,783	2,783	2,783	2,783	2,783	2,783	2,783	2,783	2,783	2,783	2,783	
Ankor Chhum		28,313	26,414	14,572	17,123	25,476	71,769	8,594	17,722	76,955	133,028	1,677	2,141	3,818	3,818	3,818	3,818	3,818	3,818	3,818	3,818	3,818	3,818	3,818	
<b>Total Province</b>		<b>118,740</b>	<b>120,225</b>	<b>62,880</b>	<b>71,699</b>	<b>115,557</b>	<b>278,949</b>	<b>37,920</b>	<b>72,052</b>	<b>335,097</b>	<b>542,925</b>	<b>3,695</b>	<b>4,465</b>	<b>8,160</b>	<b>8,160</b>	<b>8,160</b>	<b>8,160</b>	<b>8,160</b>	<b>8,160</b>	<b>8,160</b>	<b>8,160</b>	<b>8,160</b>	<b>8,160</b>	<b>8,160</b>	
<b>Sihanoukville</b>																									
<b>Sihanoukville</b>	Preah Sihanouk Prov. Hosp	523	451	349	370	1,636	4,489	302	474	2,810	5,784	0	0	0	0	0	0	0	0	0	0	0	0	0	
	Preah Sihanouk	10,244	10,024	5,417	5,831	14,896	21,860	5,687	8,875	36,244	46,590	363	673	1,036	1,036	1,036	1,036	1,036	1,036	1,036	1,036	1,036	1,036	1,036	
	<b>Total Province</b>	<b>10,767</b>	<b>10,475</b>	<b>5,766</b>	<b>6,201</b>	<b>16,532</b>	<b>26,349</b>	<b>5,989</b>	<b>9,349</b>	<b>39,054</b>	<b>52,374</b>	<b>363</b>	<b>673</b>	<b>1,036</b>	<b>1,036</b>	<b>1,036</b>	<b>1,036</b>	<b>1,036</b>	<b>1,036</b>	<b>1,036</b>	<b>1,036</b>	<b>1,036</b>	<b>1,036</b>	<b>1,036</b>	

Province	OD Name	0_4 Yrs		5_14 Yrs		15_49 Yrs		≥50 Yrs		Total			Referred to		
		M	F	M	F	M	F	M	F	M	F	M	F	F	Total
Stung Treng	Stung Treng Prov. Hosp.	30	24	68	31	954	1,165	216	301	1,268	1,521	0	0	0	0
	Steung Treng	4,087	4,582	4,287	4,536	11,088	16,499	2,828	2,978	22,290	28,595	182	211	393	393
	<b>Total Province</b>	<b>4,117</b>	<b>4,606</b>	<b>4,355</b>	<b>4,567</b>	<b>12,042</b>	<b>17,664</b>	<b>3,044</b>	<b>3,279</b>	<b>23,558</b>	<b>30,116</b>	<b>182</b>	<b>211</b>	<b>393</b>	<b>393</b>
Svay Rieng	Svay Rieng Prov Hosp.	379	421	447	508	2,684	4,388	1,042	1,415	4,552	6,732	0	0	0	0
	Chi Phu	3,663	3,901	4,203	4,803	9,825	14,978	5,468	7,018	23,159	30,700	151	155	306	306
	Romeas Hek	12,133	12,632	7,751	8,987	16,148	28,432	8,693	12,253	44,725	62,304	1,112	1,253	2,365	2,365
Takeo	Svay Rieng	17,265	17,258	11,546	12,897	22,388	39,389	12,387	17,368	63,586	86,912	181	276	457	457
	<b>Total Province</b>	<b>33,440</b>	<b>34,212</b>	<b>23,947</b>	<b>27,195</b>	<b>51,045</b>	<b>87,187</b>	<b>27,590</b>	<b>38,054</b>	<b>136,022</b>	<b>186,648</b>	<b>1,444</b>	<b>1,684</b>	<b>3,128</b>	<b>3,128</b>
	Takeo Prov Hospital	913	881	1,002	899	3,361	4,880	2,180	3,420	7,456	10,080	23	42	65	65
Oddar Meanchey	Ang Rokar	25,840	23,687	12,987	13,463	21,762	37,095	11,893	16,849	72,482	91,094	1,281	1,366	2,647	2,647
	Bati	9,962	10,183	7,303	8,136	12,092	23,585	8,492	12,256	37,849	54,160	147	168	315	315
	Daun Keo	14,659	14,293	8,287	9,063	16,308	42,895	8,608	13,359	47,862	79,610	452	638	1,090	1,090
Kep	Kirivong	20,092	18,774	10,712	11,107	23,445	44,491	12,761	20,392	67,010	94,764	755	1,188	1,943	1,943
	Prey Kabass	19,211	22,244	13,799	15,315	22,508	36,770	13,787	16,607	69,305	90,936	318	534	852	852
	<b>Total Province</b>	<b>90,677</b>	<b>90,062</b>	<b>54,090</b>	<b>57,983</b>	<b>99,476</b>	<b>189,716</b>	<b>57,721</b>	<b>82,883</b>	<b>301,964</b>	<b>420,644</b>	<b>2,976</b>	<b>3,936</b>	<b>6,912</b>	<b>6,912</b>
Pailin	Oddor Meanchey Prov Hosp	652	653	242	254	5,218	5,704	762	646	6,874	7,257	0	0	0	0
	Samraong	16,222	15,268	10,365	10,909	21,644	41,066	6,203	9,607	54,434	76,850	652	706	1,358	1,358
	<b>Total Province</b>	<b>16,874</b>	<b>15,921</b>	<b>10,607</b>	<b>11,163</b>	<b>26,862</b>	<b>46,770</b>	<b>6,965</b>	<b>10,253</b>	<b>61,308</b>	<b>84,107</b>	<b>652</b>	<b>706</b>	<b>1,358</b>	<b>1,358</b>
Pailin	Kep Prov. Hosp.	519	688	461	756	1,247	1,977	817	1,165	3,044	4,586	0	0	0	0
	Kep	445	368	320	353	1,300	3,132	816	906	2,881	4,759	0	0	0	0
	<b>Total Province</b>	<b>964</b>	<b>1,056</b>	<b>781</b>	<b>1,109</b>	<b>2,547</b>	<b>5,109</b>	<b>1,633</b>	<b>2,071</b>	<b>5,925</b>	<b>9,345</b>	<b>0</b>	<b>0</b>	<b>0</b>	<b>0</b>
Pailin	Pailin Prov. Hosp.	3	2	4	1	544	1,141	91	38	642	1,182	6	1	7	7
	Pailin	4,315	3,899	2,785	2,837	5,699	8,206	2,144	3,057	14,943	17,999	94	120	214	214
	<b>Total Province</b>	<b>4,318</b>	<b>3,901</b>	<b>2,789</b>	<b>2,838</b>	<b>6,243</b>	<b>9,347</b>	<b>2,235</b>	<b>3,095</b>	<b>15,585</b>	<b>19,181</b>	<b>100</b>	<b>121</b>	<b>221</b>	<b>221</b>
<b>Sub_Total</b>		<b>953,822</b>	<b>979,097</b>	<b>627,560</b>	<b>716,108</b>	<b>1,302,675</b>	<b>2,411,999</b>	<b>625,974</b>	<b>920,130</b>	<b>3,510,031</b>	<b>5,027,334</b>	<b>28,049</b>	<b>38,533</b>	<b>66,582</b>	<b>66,582</b>



Province	OD Name	0_4 Yrs		5_14 Yrs		15_49 Yrs		≥50 Yrs		Total		Referred to		
		M	F	M	F	M	F	M	F	M	F	M	F	Total
<b>National Hospital</b>														
	Ang Duong	937	893	2,511	3,740	8,968	11,195	8,330	12,467	20,746	28,295	0	0	0
	Angkor Pediatric Hospital	0	0	0	0	0	0	0	0	0	0	0	0	0
	Calmette	26	23	86	76	16,057	19,342	11,327	14,394	27,496	33,835	0	0	0
	CENAT	0	0	0	0	0	0	0	0	0	0	0	0	0
	Ja Ya 7	62,115	61,515	34,571	33,264	700	0	0	0	97,386	94,779	0	0	0
	Khmer-Soviet Friendship	949	981	1,058	1,147	15,888	25,343	6,722	9,537	24,617	37,008	0	0	0
	Kossamak	17	21	111	151	5,280	7,244	1,975	3,120	7,383	10,536	0	0	0
	Kantha Bopha	100,830	94,240	11,759	10,518	0	0	0	0	112,589	104,758	0	0	0
	MCH	21	11	0	20	0	16,481	0	373	21	16,885	0	0	0
	National Pediatric	19,557	14,420	5,369	3,843	43	4	0	0	24,969	18,267	0	0	0
	<b>Sub_Total</b>	<b>184,452</b>	<b>172,104</b>	<b>55,465</b>	<b>52,759</b>	<b>46,936</b>	<b>79,609</b>	<b>28,354</b>	<b>39,891</b>	<b>315,207</b>	<b>344,363</b>	<b>0</b>	<b>0</b>	<b>0</b>
	<b>Whole Country</b>	<b>1,138,274</b>	<b>1,151,201</b>	<b>683,025</b>	<b>768,867</b>	<b>1,349,611</b>	<b>2,491,608</b>	<b>654,328</b>	<b>960,021</b>	<b>3,825,238</b>	<b>5,371,697</b>	<b>28,049</b>	<b>38,533</b>	<b>66,582</b>

2.1.3-Out-Patient Consultations, New Cases whole country, by age group and by Diseases

Diseases	0_4 Yrs		5_14 Yrs		15_49 Yrs		≥50 Yrs		Total			Referred to			
	M	F	M	F	M	F	M	F	M	F	M	F	M	F	Total
	Diarrhea	104,028	96,247	30,047	31,502	44,473	56,611	20,732	26,933	199,280	211,293	1,208	1,403	1,208	1,403
Suspected Cholera	547	544	256	224	782	636	337	299	1,922	1,703	190	205	190	205	395
Dysentery	35,309	34,851	20,370	22,648	37,846	51,365	17,554	22,459	111,079	131,323	331	413	331	413	744
Upper ARI	388,833	391,336	230,277	254,027	305,334	500,469	124,267	172,110	1,048,711	1,317,942	1,156	1,279	1,156	1,279	2,435
Lower ARI	204,285	197,116	76,834	83,455	103,868	140,198	69,980	87,824	454,967	508,593	3,262	3,031	3,262	3,031	6,293
Cough > 14 days	1,075	1,302	2,658	3,286	30,429	35,236	28,231	32,116	62,393	71,940	1,018	1,203	1,018	1,203	2,221
Simple Malaria	1,230	1,180	3,807	2,992	29,706	8,151	2,092	1,253	36,835	13,576	263	167	263	167	430
Severe Malaria	43	42	91	99	642	279	73	44	849	464	218	116	218	116	334
Suspected Dengue	2,103	2,276	2,677	2,440	169	155	13	24	4,962	4,895	352	379	352	379	731
Measles	63	69	71	85	32	52	1	9	167	215	6	1	6	1	7
Diphtheria	1	0	0	0	9	15	42	91	52	106	1	1	1	1	2
Pertussis	15	18	16	24	26	66	22	9	79	117	0	0	0	0	0
Acute Flaccid Paralysis	0	0	4	0	0	0	0	0	4	0	3	1	3	1	4
Neonatal Tetanus	6	8	0	0	0	0	0	0	6	8	1	0	1	0	1
Other Tetanus	65	112	76	129	325	181	89	152	555	574	1	2	1	2	3
High Blood Pressure	0	0	0	0	13,234	26,625	29,839	46,672	43,073	73,297	742	1,167	742	1,167	1,909
Skin Infection	31,950	34,213	28,693	33,308	42,542	61,398	18,743	25,069	121,928	153,988	210	226	210	226	436
Urethral Discharge	23	0	171	0	10,964	0	1,516	0	12,674	0	49	0	49	0	49
Vaginal Discharge	0	100	0	2,204	0	167,359	0	16,398	0	186,061	0	386	0	386	386
Genital Ulcer	9	5	31	9	1,270	1,118	252	134	1,562	1,266	2	4	2	4	6
Genital Warts	0	0	9	10	146	185	34	39	189	234	10	7	10	7	17
Road traffic accidents affected head	638	417	870	647	4,409	2,295	923	781	6,840	4,140	605	432	605	432	1,037
All Road traffic accidents(Head injuries excluded)	1,403	1,221	2,700	2,269	14,594	7,898	2,844	2,382	21,541	13,770	921	635	921	635	1,556
Mine Accidents	42	60	105	91	429	331	100	115	676	597	53	24	53	24	77
Other Injuries(Mines & traffic accidents excl)	12,012	10,946	21,076	16,639	52,579	42,975	13,969	13,297	99,636	83,857	1,206	600	1,206	600	1,806
Eye Diseases	11,614	12,012	10,457	11,983	29,319	36,223	20,502	31,360	71,892	91,578	331	374	331	374	705
Goiter	305	379	487	1,098	1,086	3,552	868	1,839	2,746	6,868	15	81	15	81	96
Substance Abuse	18	12	80	73	1,488	306	250	118	1,836	509	6	4	6	4	10

Diseases	0_4 Yrs		5_14 Yrs		15_49 Yrs		≥50 Yrs		Total		Referred to		
	M	F	M	F	M	F	M	F	M	F	M	F	
	Total	Total	Total	Total	Total	Total	Total	Total	Total	Total	Total	Total	
Mental Health	180	193	431	506	11,911	25,266	4,521	10,923	17,043	36,888	310	1,482	1,792
Malnutrition(Weight/age)	1,672	1,834	0	0	0	0	0	0	1,672	1,834	75	24	99
Other Problems	340,805	364,708	250,731	299,119	611,999	1,322,663	296,534	467,571	1,500,069	2,454,061	15,504	24,886	40,390
<b>Whole Country</b>	<b>1,138,274</b>	<b>1,151,201</b>	<b>683,025</b>	<b>768,867</b>	<b>1,349,611</b>	<b>2,491,608</b>	<b>654,328</b>	<b>960,021</b>	<b>3,825,238</b>	<b>5,371,697</b>	<b>28,049</b>	<b>38,533</b>	<b>66,582</b>

### 2.1.3.1 - Top 10 Diseases of OPD

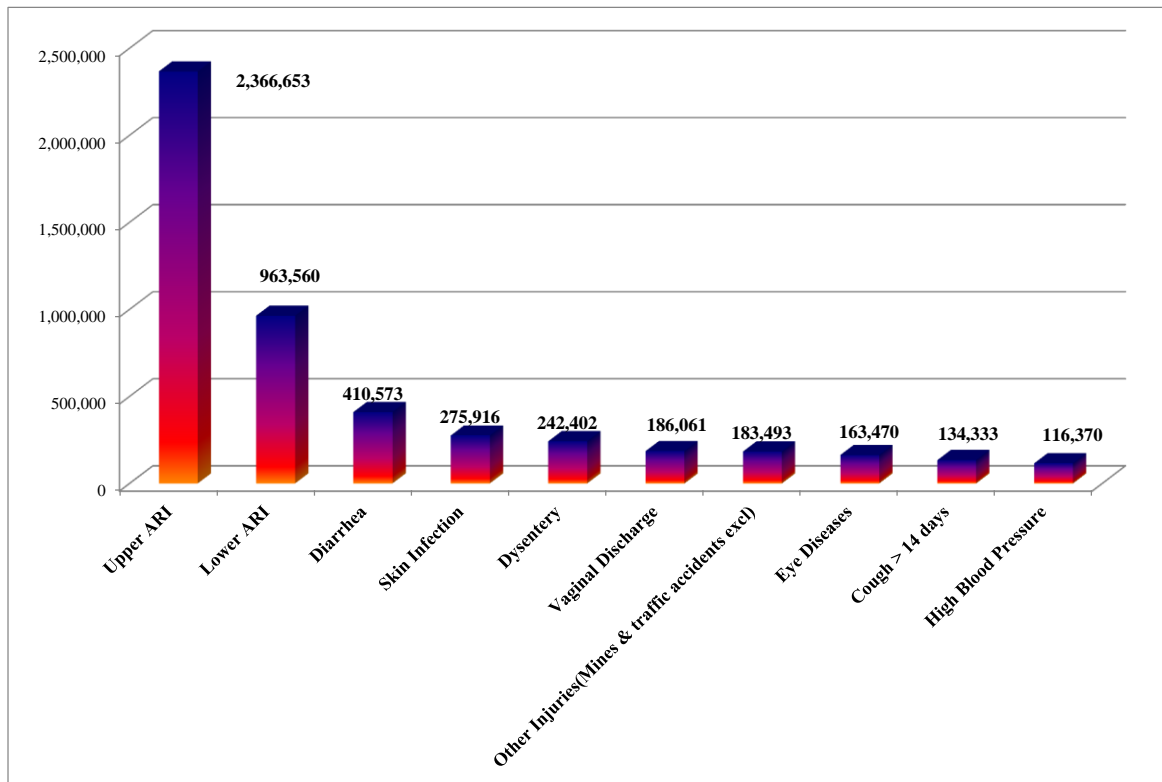

### 2.1.3.2- Percentage of Top 10 Diseases of OPD

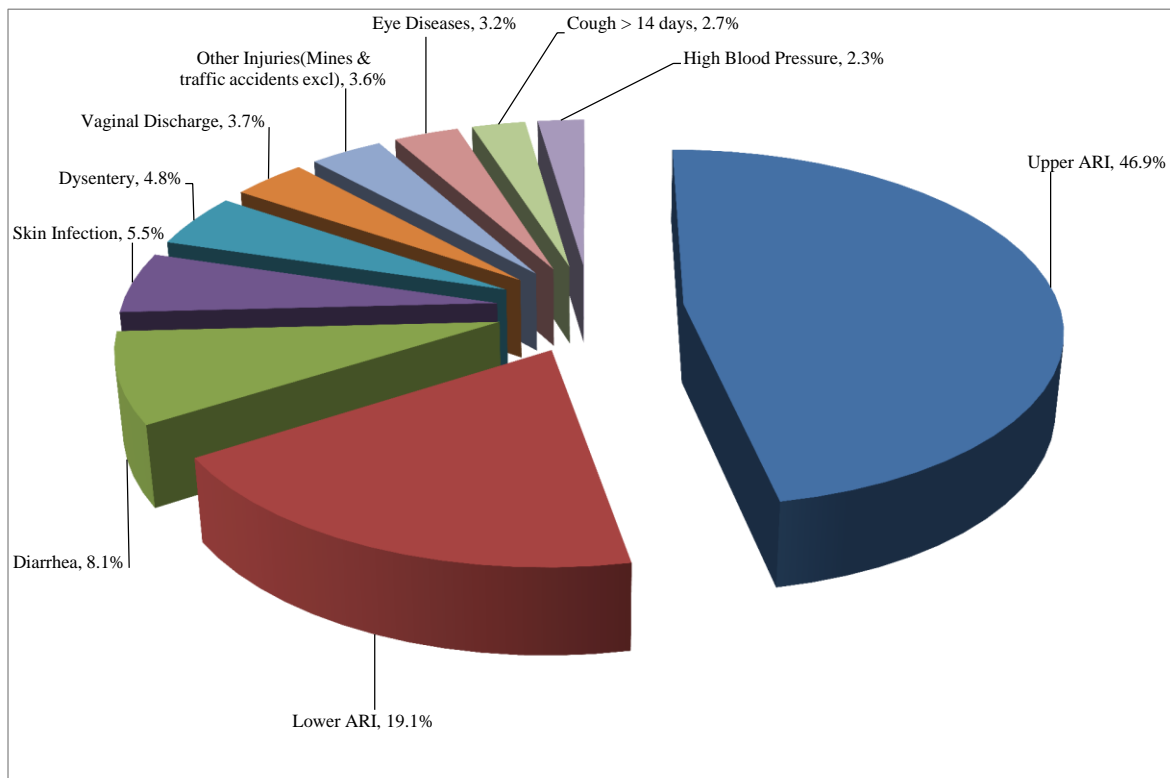

## 2.2 Antenatal Care Activities

### 2.2.1 Antenatal Consultation by Provinces and National

Province	OD Name	Expected Pregnant Women	ANC_1	ANC_2	ANC_3	ANC_4	ANC_5+	Total ANC	ANC2 Coverage Rate	Referred From	Pregnancies at risk detected	Referred To	HIV tested volunteers Pregnant women	HIV+ Pregnant woman	
Banteay Meanchey															
	Cambodia-Japan Friendship PH	21,347	31	74	180	119	142	546	0	0	97	0	28	2	
	Mongkol Borei	6,922	6,698	5,719	4,632	3,667	8,202	28,918	83	14	606	92	5,179	12	
	Poipet	5,733	7,425	6,039	3,794	2,794	4,811	24,863	105	23	719	71	5,656	283	
	Preah Net Preah	4,155	3,277	2,975	2,195	1,683	2,805	12,935	72	32	102	51	3,850	21	
	Thma Puok	3,670	3,116	2,774	2,313	1,605	2,843	12,651	76	10	135	72	2,808	7	
	<b>Total Province</b>	<b>21,347</b>	<b>20,547</b>	<b>17,581</b>	<b>13,114</b>	<b>9,868</b>	<b>18,803</b>	<b>79,913</b>	<b>82</b>	<b>79</b>	<b>1,659</b>	<b>286</b>	<b>17,521</b>	<b>325</b>	
Battambang															
	Battambang Provincial Hosp.	32,831	0	0	0	0	0	0	0	0	0	0	0	0	
	Thmar Koul	6,089	5,396	5,021	4,326	3,929	7,142	25,814	82	535	797	224	3,794	6	
	Maung Russei	5,786	4,959	4,682	3,901	3,544	4,996	22,082	81	80	628	148	4,416	13	
	Sampov Luon	4,165	4,621	4,111	1,991	2,454	2,119	15,296	99	327	531	166	3,439	94	
	Battambang	10,926	9,782	8,908	8,033	7,743	15,730	50,196	82	145	1,020	274	7,702	17	
	Sangkae	5,791	5,327	3,969	3,584	3,437	7,277	23,594	69	678	533	106	4,234	10	
	<b>Total Province</b>	<b>32,831</b>	<b>30,085</b>	<b>26,691</b>	<b>21,835</b>	<b>21,107</b>	<b>37,264</b>	<b>136,982</b>	<b>81</b>	<b>1,765</b>	<b>3,509</b>	<b>918</b>	<b>23,585</b>	<b>140</b>	
Kampong Cham															
	Kampong Cham Prov. Hosp.	52,905	0	0	0	0	0	0	0	0	0	0	0	0	
	Chamkar Leu - Stung Trang	4,854	4,316	4,420	2,869	2,991	3,103	17,699	91	55	617	117	3,660	4	
	Choeung Prey - Batheay	5,918	5,393	5,568	3,567	3,333	5,364	23,225	94	304	328	230	3,348	126	
	Kampong Cham - Kg. Siem	8,510	6,688	5,052	4,471	3,871	7,645	27,727	59	37	257	228	3,713	25	
	Kroch Chhmar - Stung Trang	3,221	2,788	2,322	1,921	1,518	1,868	10,417	72	359	65	15	958	2	
	Memut	4,046	4,587	3,994	3,363	3,047	5,363	20,354	99	249	1,352	175	3,402	5	

Province	OD Name	Expected Pregnant Women	ANC_1	ANC_2	ANC_3	ANC_4	ANC_5+	Total ANC	ANC2 Coverage Rate	Referred From	Pregnancies at risk detected	Referred To	HIV tested volunteers Pregnant women	HIV+ Pregnant woman	
	O Reang Ov - Koh Soutin	3,052	2,502	1,848	1,469	1,234	1,970	9,023	61	52	184	43	692	18	
	Ponhea Krek - Dambae	5,980	5,928	5,393	4,345	3,723	5,765	25,154	90	102	594	501	3,501	7	
	Prey Chhor - Kang Meas	5,569	4,504	5,456	3,200	3,357	4,713	21,230	98	60	697	147	3,627	10	
	Srey Santhor - Kang Meas	5,165	2,811	2,512	2,037	1,745	1,822	10,927	49	6	101	55	2,440	7	
	Thong Khmum - Kroeh Chhmar	6,153	6,348	5,011	4,076	3,294	3,291	22,020	81	0	61	75	4,722	10	
	<b>Total Province</b>	<b>52,905</b>	<b>45,865</b>	<b>41,576</b>	<b>31,318</b>	<b>28,113</b>	<b>40,904</b>	<b>187,776</b>	<b>79</b>	<b>1,224</b>	<b>4,256</b>	<b>1,586</b>	<b>30,063</b>	<b>214</b>	
Kampong Chhnang															
	Kampong Chhnang_Prov Hosp	17,144	16	32	50	84	213	395	0	42	18	1	371	6	
	Kampong Chhnang	7,414	5,837	4,627	3,478	2,905	3,148	19,995	62	192	825	77	3,612	19	
	Kampong Tralach	5,755	5,189	4,547	4,119	3,442	5,525	22,822	79	33	881	110	1,992	2	
	Boribo	4,036	3,621	2,767	2,210	1,921	2,259	12,778	69	46	523	20	1,725	0	
	<b>Total Province</b>	<b>17,144</b>	<b>14,663</b>	<b>11,973</b>	<b>9,857</b>	<b>8,352</b>	<b>11,145</b>	<b>55,990</b>	<b>70</b>	<b>313</b>	<b>2,247</b>	<b>208</b>	<b>7,700</b>	<b>27</b>	
Kampong Speu															
	Kampong Speu Prov. Hosp.	23,496	0	0	0	57	32	89	0	0	0	0	0	0	
	Kampong Speu	11,146	9,198	8,246	6,052	5,007	6,118	34,621	74	22	306	219	7,338	13	
	Kong Pisey	8,210	5,197	4,572	3,924	3,357	4,170	21,220	56	17	317	72	4,427	0	
	Ou Dongk	4,217	3,132	2,592	3,728	1,803	2,726	13,981	61	430	144	66	2,712	1	
	<b>Total Province</b>	<b>23,496</b>	<b>17,527</b>	<b>15,410</b>	<b>13,704</b>	<b>10,224</b>	<b>13,046</b>	<b>69,911</b>	<b>66</b>	<b>469</b>	<b>767</b>	<b>357</b>	<b>14,477</b>	<b>14</b>	
Kampong Thom															
	Kampong Thom Prov. Hosp.	20,356	0	0	0	0	0	0	0	0	0	0	69	0	
	Baray and Santuk	7,297	5,334	4,251	3,183	2,558	3,672	18,998	58	56	151	68	4,215	11	
	Kampong Thom	8,137	6,170	4,691	3,243	2,395	2,441	18,940	58	17	307	161	4,968	5	
	Stong	4,282	3,130	2,501	1,387	985	781	8,784	58	2	93	70	1,898	2	
	<b>Total Province</b>	<b>20,356</b>	<b>14,634</b>	<b>11,443</b>	<b>7,813</b>	<b>5,938</b>	<b>6,894</b>	<b>46,722</b>	<b>56</b>	<b>75</b>	<b>551</b>	<b>299</b>	<b>11,150</b>	<b>18</b>	

Province	OD Name	Expected Pregnant Women	ANC_1	ANC_2	ANC_3	ANC_4	ANC_5+	Total ANC	ANC2 Coverage Rate	Referred From	Pregnancies at risk detected	Referred To	HIV tested volunteers Pregnant women	HIV+ Pregnant woman	
Kampot	Kampot Prov. Hosp.	17,699	0	0	0	0	0	0	0	0	0	0	0	0	
	Angkor Chey	3,348	1,972	1,827	1,307	965	1,567	7,638	55	58	101	44	1,495	4	
	Chhouk	5,135	4,664	4,582	4,693	4,064	4,618	22,621	89	0	133	79	2,949	11	
	Kampong Trach	4,636	3,342	2,991	1,386	780	640	9,139	65	77	31	16	2,418	6	
	Kampot	3,978	3,260	2,531	2,035	1,618	2,964	12,408	64	59	100	105	2,996	7	
	<b>Total Province</b>	<b>17,699</b>	<b>13,238</b>	<b>11,931</b>	<b>9,421</b>	<b>7,427</b>	<b>9,789</b>	<b>51,806</b>	<b>67</b>	<b>194</b>	<b>365</b>	<b>244</b>	<b>9,858</b>	<b>28</b>	
	Kandal	Cheychumash Hosp.	34,983	0	0	0	0	0	0	0	0	0	0	0	0
		Ang Snuol	1,962	2,862	2,254	1,663	1,265	2,193	10,237	115	162	112	22	2,018	1
		Kean Svay	6,181	5,350	4,309	3,071	2,619	2,037	17,386	70	1	440	85	3,306	3
		Koh Thom	4,283	3,232	3,027	2,716	2,140	3,124	14,239	71	3	653	103	2,610	1
Ksach Kandal		3,421	2,425	2,093	1,775	1,975	1,918	10,186	61	111	267	125	1,327	2	
Muk Kam Poul		1,847	2,036	1,526	1,225	934	1,519	7,240	83	0	35	13	1,575	2	
Ponhea Leu		2,044	1,644	1,386	1,170	920	853	5,973	68	2	36	15	52	0	
Saang		4,428	3,505	2,636	2,024	1,481	1,710	11,356	60	0	215	102	1,963	2	
Takhmao		5,536	5,854	4,481	4,387	4,112	6,361	25,195	81	1,063	321	144	2,508	10	
<b>Total Province</b>		<b>34,983</b>	<b>26,908</b>	<b>21,712</b>	<b>18,031</b>	<b>15,446</b>	<b>19,715</b>	<b>101,812</b>	<b>62</b>	<b>1,342</b>	<b>2,079</b>	<b>609</b>	<b>15,359</b>	<b>21</b>	
Koh Kong	Koh Kong Prov. Hosp.	3,587	92	92	92	0	0	276	3	0	0	0	0	0	
	Smach Mean Chey	1,706	1,603	1,451	967	757	1,264	6,042	85	17	312	83	1,185	64	
	Srae Ambel	1,847	1,530	1,355	710	468	567	4,630	73	12	259	18	980	3	
	<b>Total Province</b>	<b>3,587</b>	<b>3,225</b>	<b>2,898</b>	<b>1,769</b>	<b>1,225</b>	<b>1,831</b>	<b>10,948</b>	<b>81</b>	<b>29</b>	<b>571</b>	<b>101</b>	<b>2,165</b>	<b>67</b>	

Province	OD Name	Expected Pregnant Women	ANC_1	ANC_2	ANC_3	ANC_4	ANC_5+	Total ANC	ANC2 Coverage Rate	Referred From	Pregnancies at risk detected	Referred To	HIV tested volunteers Pregnant women	HIV+ Pregnant woman
Kratie	Kratie Prov. Hosp.	10,836	0	0	0	0	0	0	0	0	0	0	0	0
	Chhlong	3,159	2,400	1,615	1,040	673	650	6,378	51	87	611	59	865	18
	Kratie	6,904	6,252	4,134	3,043	2,284	1,687	17,400	60	37	2,459	147	2,140	7
	<b>Total Province</b>	<b>10,836</b>	<b>8,652</b>	<b>5,749</b>	<b>4,083</b>	<b>2,957</b>	<b>2,337</b>	<b>23,778</b>	<b>53</b>	<b>124</b>	<b>3,070</b>	<b>206</b>	<b>3,005</b>	<b>25</b>
Mondul Kiri	Mondul Kiri Prov Hosp.	2,635	0	0	0	0	0	0	0	0	0	0	0	0
	Sen Monorom	2,571	2,424	2,052	1,042	694	450	6,662	80	41	321	155	166	4
	<b>Total Province</b>	<b>2,635</b>	<b>2,424</b>	<b>2,052</b>	<b>1,042</b>	<b>694</b>	<b>450</b>	<b>6,662</b>	<b>78</b>	<b>41</b>	<b>321</b>	<b>155</b>	<b>166</b>	<b>4</b>
Phnom Penh	Municipal Hospital	28,345	1	0	0	0	0	1	0	0	0	0	0	0
	Cheung	6,262	6,366	5,073	3,839	3,543	6,059	24,880	81	704	167	44	3,914	26
	Kandal	4,459	6,474	3,762	3,420	2,470	3,612	19,738	84	1,057	12	6	2,461	11
	Lech	9,618	10,135	7,801	5,141	4,266	5,318	32,661	81	1,409	87	32	5,576	24
	Tbong	5,355	8,626	6,109	4,382	2,888	2,882	24,887	114	421	79	63	4,537	17
	<b>Total Province</b>	<b>28,345</b>	<b>31,602</b>	<b>22,745</b>	<b>16,782</b>	<b>13,167</b>	<b>17,871</b>	<b>102,167</b>	<b>80</b>	<b>3,591</b>	<b>345</b>	<b>145</b>	<b>16,488</b>	<b>78</b>
Preah Vihear	P Vihear 16 Makara Prov Hos	5,609	465	384	264	146	69	1,328	7	98	0	0	380	4
	Tbeng Meanchey	5,843	5,041	4,557	2,220	1,198	1,069	14,085	78	115	71	62	367	2
	<b>Total Province</b>	<b>5,609</b>	<b>5,506</b>	<b>4,941</b>	<b>2,484</b>	<b>1,344</b>	<b>1,138</b>	<b>15,413</b>	<b>88</b>	<b>213</b>	<b>71</b>	<b>62</b>	<b>747</b>	<b>6</b>
Prey Veng	Prey Veng Prov. Hosp.	25,890	0	0	0	0	0	0	0	0	0	0	0	0
	Kamchay Mear	3,370	2,268	1,963	1,452	1,158	1,522	8,363	58	5	210	96	2,142	2
	Kampong Trabek	3,598	2,655	2,043	1,663	1,164	1,682	9,207	57	371	91	52	2,273	16



Province	OD Name	Expected Pregnant Women	ANC_1	ANC_2	ANC_3	ANC_4	ANC_5+	Total ANC	ANC2 Coverage Rate	Referred From	Pregnancies at risk detected	Referred To	HIV tested volunteers Pregnant women	HIV+ Pregnant woman
	Mesang	3,364	2,657	2,130	1,695	1,306	2,270	10,058	63	102	113	63	3,026	0
	Neak Loeung	4,722	3,553	2,820	2,093	1,866	1,525	11,857	60	254	105	49	2,681	4
	Pearaing	5,163	4,502	5,340	3,519	3,066	5,058	21,485	103	448	266	229	4,814	2
	Preah Sdach	3,052	2,807	3,095	1,869	1,431	2,365	11,567	101	87	130	101	2,727	0
	Svay Antor	5,601	3,902	3,039	2,317	1,646	2,057	12,961	54	67	159	55	3,061	2
	<b>Total Province</b>	<b>25,890</b>	<b>22,344</b>	<b>20,430</b>	<b>14,608</b>	<b>11,637</b>	<b>16,479</b>	<b>85,498</b>	<b>79</b>	<b>1,334</b>	<b>1,074</b>	<b>645</b>	<b>20,724</b>	<b>26</b>
Pursat	Pursat Prov. Hosp.	13,482	235	340	197	116	0	888	3	0	0	0	0	0
	Bakan	4,052	3,551	3,573	2,468	1,934	3,806	15,332	88	23	485	99	3,299	8
	Sampov Meas	8,843	8,387	7,519	5,298	4,303	6,290	31,797	85	573	792	178	6,868	7
	<b>Total Province</b>	<b>13,482</b>	<b>12,173</b>	<b>11,432</b>	<b>7,963</b>	<b>6,353</b>	<b>10,096</b>	<b>48,017</b>	<b>85</b>	<b>596</b>	<b>1,277</b>	<b>277</b>	<b>10,167</b>	<b>15</b>
Ratanakiri	Ratanakiri Prov Hos	6,650	0	0	0	0	0	0	0	0	0	0	0	0
	Banlong	7,144	5,209	4,075	2,195	1,244	1,297	14,020	57	61	100	71	261	3
	<b>Total Province</b>	<b>6,650</b>	<b>5,209</b>	<b>4,075</b>	<b>2,195</b>	<b>1,244</b>	<b>1,297</b>	<b>14,020</b>	<b>61</b>	<b>61</b>	<b>100</b>	<b>71</b>	<b>261</b>	<b>3</b>
Siemreap	Siem Reap Prov. Hosp.	30,718	0	0	0	0	0	0	0	0	0	0	0	0
	Kratanh	3,802	3,088	3,170	1,561	1,267	1,806	10,892	83	50	190	60	2,066	3
	Siem Reap	10,632	11,796	10,977	6,679	4,819	5,125	39,396	103	178	1,169	142	7,992	23

Province	OD Name	Expected Pregnant Women	ANC_1	ANC_2	ANC_3	ANC_4	ANC_5+	Total ANC	ANC2 Coverage Rate	Referred From	Pregnancies at risk detected	Referred To	HIV tested volunteers Pregnant women	HIV+ Pregnant woman
Sihanoukville	Sot Nikum	9,639	8,177	7,136	5,284	3,935	5,440	29,972	74	287	740	208	6,505	16
	Ankor Chhum	6,936	6,328	5,595	4,335	3,378	5,805	25,441	81	135	497	109	3,650	23
	<b>Total Province</b>	<b>30,718</b>	<b>29,389</b>	<b>26,878</b>	<b>17,859</b>	<b>13,399</b>	<b>18,176</b>	<b>105,701</b>	<b>88</b>	<b>650</b>	<b>2,596</b>	<b>519</b>	<b>20,213</b>	<b>65</b>
Stung Treng	Preah Sihanouk Prov. Hosp	6,759	0	0	0	0	0	0	0	0	0	0	0	0
	Preah Sihanouk	5,204	5,567	4,238	3,638	2,950	3,900	20,293	81	194	408	150	3,589	25
	<b>Total Province</b>	<b>6,759</b>	<b>5,567</b>	<b>4,238</b>	<b>3,638</b>	<b>2,950</b>	<b>3,900</b>	<b>20,293</b>	<b>63</b>	<b>194</b>	<b>408</b>	<b>150</b>	<b>3,589</b>	<b>25</b>
Svay Rieng	Stung Treng Prov. Hosp.	3,719	0	0	0	0	0	0	0	0	0	0	0	0
	Steung Treng	3,718	3,749	2,894	2,049	1,201	1,278	11,171	78	111	395	54	910	4
	<b>Total Province</b>	<b>3,719</b>	<b>3,749</b>	<b>2,894</b>	<b>2,049</b>	<b>1,201</b>	<b>1,278</b>	<b>11,171</b>	<b>78</b>	<b>111</b>	<b>395</b>	<b>54</b>	<b>910</b>	<b>4</b>
Takeo	Svay Rieng Prov Hosp.	12,936	0	0	0	0	0	0	0	0	0	0	0	0
	Chi Phu	2,780	2,755	1,901	1,296	831	977	7,760	68	134	229	37	1,902	0
	Romeas Hek	3,517	2,951	3,058	2,585	2,261	3,466	14,321	87	5	194	57	2,472	1
Takeo	Svay Rieng	8,186	6,243	5,550	4,639	3,791	4,919	25,142	68	85	379	190	5,147	6
	<b>Total Province</b>	<b>12,936</b>	<b>11,949</b>	<b>10,509</b>	<b>8,520</b>	<b>6,883</b>	<b>9,362</b>	<b>47,223</b>	<b>81</b>	<b>224</b>	<b>802</b>	<b>284</b>	<b>9,521</b>	<b>7</b>
	Takeo Prov Hospital	25,254	0	0	0	0	0	0	0	0	0	0	0	0
Takeo	Ang Rokar	3,925	3,749	3,637	2,621	2,140	1,492	13,639	93	2	228	226	3,140	4
	Bati	5,607	4,091	4,120	2,705	2,800	2,872	16,588	73	196	136	53	3,078	16
	Daun Keo	6,187	3,204	4,022	2,069	1,449	1,557	12,301	65	95	86	60	2,505	5
Takeo	Kirivong	6,469	4,310	4,805	3,028	2,129	2,400	16,672	74	803	214	324	4,166	4
	Prey Kabass	4,556	3,390	3,352	2,641	2,260	3,998	15,641	74	434	135	92	3,307	2
	<b>Total Province</b>	<b>25,254</b>	<b>18,744</b>	<b>19,936</b>	<b>13,064</b>	<b>10,778</b>	<b>12,319</b>	<b>74,841</b>	<b>79</b>	<b>1,530</b>	<b>799</b>	<b>755</b>	<b>16,196</b>	<b>31</b>

Province	OD Name	Expected Pregnant Women	ANC_1	ANC_2	ANC_3	ANC_4	ANC_5+	Total ANC	ANC2 Coverage Rate	Referred From	Pregnancies at risk detected	Referred To	HIV tested volunteers Pregnant women	HIV+ Pregnant woman	
<b>Oddar Meanchey</b>															
	Oddor Meanchey Prov Hosp	5,673	0	0	0	0	0	0	0	0	0	0	0	0	
	Samraong	5,767	8,346	5,795	4,140	3,019	3,829	25,129	100	68	719	115	2,344	9	
	<b>Total Province</b>	<b>5,673</b>	<b>8,346</b>	<b>5,795</b>	<b>4,140</b>	<b>3,019</b>	<b>3,829</b>	<b>25,129</b>	<b>102</b>	<b>68</b>	<b>719</b>	<b>115</b>	<b>2,344</b>	<b>9</b>	
<b>Kep</b>															
	Kep Prov. Hosp.	1,031	217	94	46	48	62	467	9	0	2	1	146	0	
	Kep	982	520	452	165	92	65	1,294	46	1	3	1	410	3	
	<b>Total Province</b>	<b>1,031</b>	<b>737</b>	<b>546</b>	<b>211</b>	<b>140</b>	<b>127</b>	<b>1,761</b>	<b>53</b>	<b>1</b>	<b>5</b>	<b>2</b>	<b>556</b>	<b>3</b>	
<b>Pailin</b>															
	Pailin Prov. Hosp.	2,069	0	0	0	0	0	0	0	0	0	0	0	0	
	Pailin	1,679	2,565	1,994	1,832	1,613	2,799	10,803	119	230	484	88	2,153	10	
	<b>Total Province</b>	<b>2,069</b>	<b>2,565</b>	<b>1,994</b>	<b>1,832</b>	<b>1,613</b>	<b>2,799</b>	<b>10,803</b>	<b>96</b>	<b>230</b>	<b>484</b>	<b>88</b>	<b>2,153</b>	<b>10</b>	
	<b>Total</b>	<b>366,080</b>	<b>355,648</b>	<b>305,429</b>	<b>227,332</b>	<b>185,079</b>	<b>260,849</b>	<b>1,334,337</b>	<b>83</b>	<b>14,458</b>	<b>28,470</b>	<b>8,136</b>	<b>238,918</b>	<b>1,165</b>	
<b>National Hospital</b>															
	Ang Duong	0	0	0	0	0	0	0	0	0	0	0	0	0	
	Angkor Pediatric Hospital	0	0	0	0	0	0	0	0	0	0	0	0	0	
	Calmette	8,250	5,446	4,275	3,396	8,865	30,232	4,571	636	390	4,170	92	4,170	92	
	CENAT	0	0	0	0	0	0	0	0	0	0	0	0	0	
	JaYa 7	0	0	0	0	0	0	0	0	0	0	0	0	0	
	Khmer-Soviet Friendship	1,002	603	380	309	546	2,840	28	10	70	693	2	693	2	
	Kossamak	251	126	98	62	41	578	50	54	0	0	0	0	0	
	Kantha Bopha	0	0	0	0	0	0	0	0	0	0	0	0	0	
	MCH	6,294	4,113	3,102	2,452	5,092	21,053	49	1,106	0	6,184	35	6,184	35	
	National Pediatric	0	0	0	0	0	0	0	0	0	0	0	0	0	
	<b>Total</b>	<b>15,797</b>	<b>10,288</b>	<b>7,855</b>	<b>6,219</b>	<b>14,544</b>	<b>54,703</b>	<b>4,698</b>	<b>1,806</b>	<b>460</b>	<b>11,047</b>	<b>129</b>	<b>11,047</b>	<b>129</b>	
	<b>Total Country</b>	<b>366,080</b>	<b>371,445</b>	<b>315,717</b>	<b>235,187</b>	<b>191,298</b>	<b>275,393</b>	<b>1,389,040</b>	<b>86</b>	<b>19,156</b>	<b>30,276</b>	<b>8,596</b>	<b>249,965</b>	<b>1,294</b>	

### 2.2.2 ANC Activities 2011

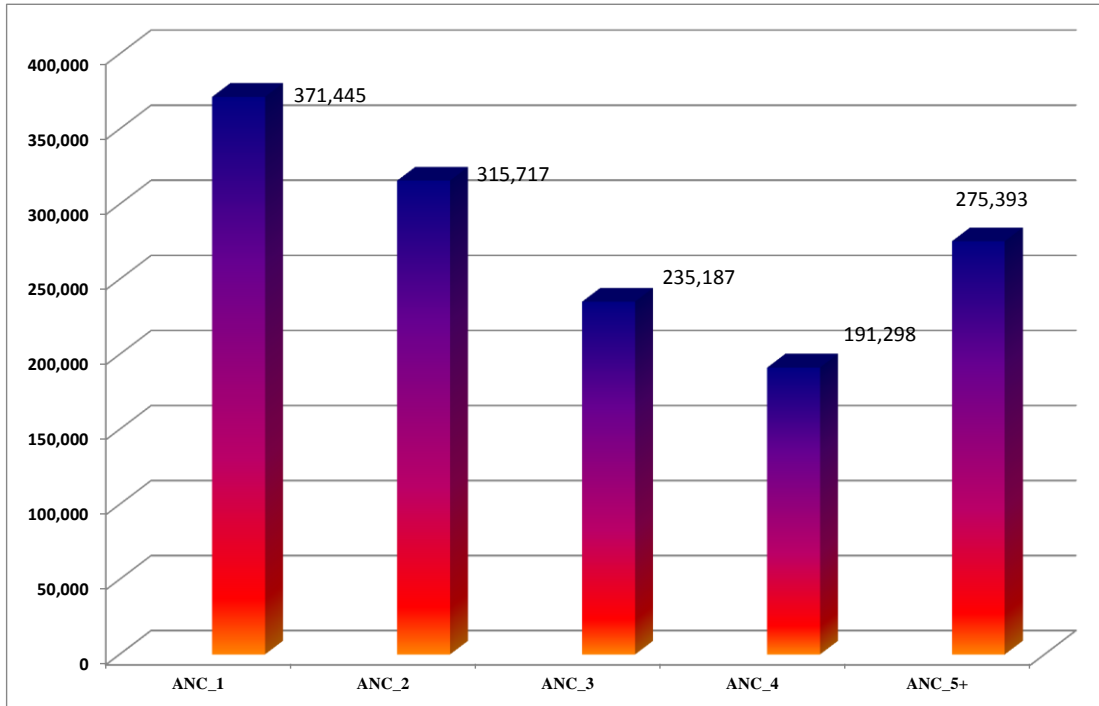

### 2.2.3 ANC2 Coverage Rate

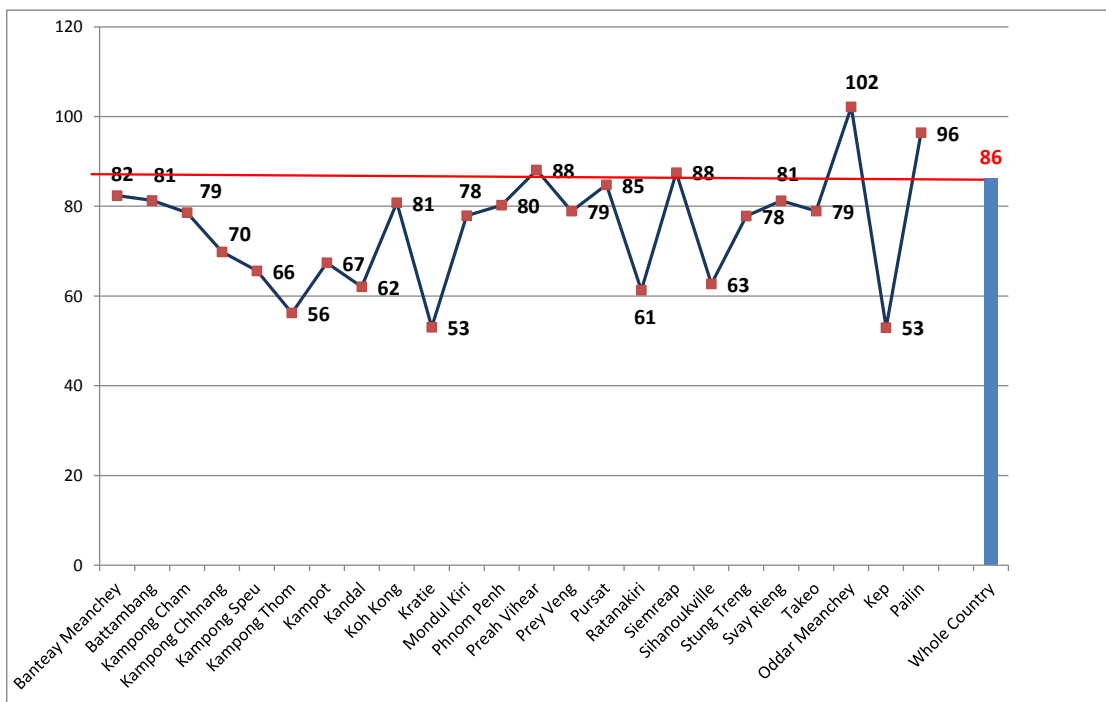

## 2.2.2 Number and % of at risk pregnancies and cases referred by provinces &amp; National

Province	OD Name	Exp.Preg. Women	ANC_1	Risk Pregnancies		Referred	
				Number	%	Number	%
<b>Banteay Meanchey</b>							
	Cambodia-Japan Friendship PH	21,347	31	97	0.45	0	0
	Mongkol Borei	6,922	6,698	606	8.75	92	1.37
	Poipet	5,733	7,425	719	12.54	71	0.96
	Preah Net Preah	4,155	3,277	102	2.45	51	1.56
	Thma Puok	3,670	3,116	135	3.68	72	2.31
	<b>Total Province</b>	<b>21,347</b>	<b>20,547</b>	<b>1,659</b>	<b>7.77</b>	<b>286</b>	<b>1.39</b>
<b>Battambang</b>							
	Battambang Provincial Hosp.	32,831	0	0	0	0	0
	Thmar Koul	6,089	5,396	797	13.09	224	4.15
	Maung Russei	5,786	4,959	628	10.85	148	2.98
	Sampov Luon	4,165	4,621	531	12.75	166	3.59
	Battambang	10,926	9,782	1,020	9.34	274	2.8
	Sangkae	5,791	5,327	533	9.2	106	1.99
	<b>Total Province</b>	<b>32,831</b>	<b>30,085</b>	<b>3,509</b>	<b>10.69</b>	<b>918</b>	<b>3.05</b>
<b>Kampong Cham</b>							
	Kampong Cham Prov. Hosp.	52,905	0	0	0	0	0
	Chamkar Leu - Stueng Trang	4,854	4,316	617	12.71	117	2.71
	Choeung Prey - Batheay	5,918	5,393	328	5.54	230	4.26
	Kampong Cham - Kg. Siem	8,510	6,688	257	3.02	228	3.41
	Kroch Chhmar - Stung Trang	3,221	2,788	65	2.02	15	0.54
	Memut	4,046	4,587	1,352	33.42	175	3.82
	O Reang Ov - Koh Soutin	3,052	2,502	184	6.03	43	1.72
	Ponhea Krek - Dambae	5,980	5,928	594	9.93	501	8.45
	Prey Chhor - Kang Meas	5,569	4,504	697	12.52	147	3.26
	Srey Santhor - Kang Meas	5,165	2,811	101	1.96	55	1.96
	Tbong Khmum - Kroch Chhmar	6,153	6,348	61	0.99	75	1.18
	<b>Total Province</b>	<b>52,905</b>	<b>45,865</b>	<b>4,256</b>	<b>8.04</b>	<b>1,586</b>	<b>3.46</b>
<b>Kampong Chhnang</b>							
	Kampong Chhnang_Prov Hosp	17,144	16	18	0.1	1	6.25
	Kampong Chhnang	7,414	5,837	825	11.13	77	1.32
	Kampong Tralach	5,755	5,189	881	15.31	110	2.12
	Boribo	4,036	3,621	523	12.96	20	0.55
	<b>Total Province</b>	<b>17,144</b>	<b>14,663</b>	<b>2,247</b>	<b>13.11</b>	<b>208</b>	<b>1.42</b>
<b>Kampong Speu</b>							
	Kampong Speu Prov. Hosp.	23,496	0	0	0	0	0
	Kampong Speu	11,146	9,198	306	2.75	219	2.38
	Kong Pisey	8,210	5,197	317	3.86	72	1.39
	Ou Dongk	4,217	3,132	144	3.41	66	2.11
	<b>Total Province</b>	<b>23,496</b>	<b>17,527</b>	<b>767</b>	<b>3.26</b>	<b>357</b>	<b>2.04</b>
<b>Kampong Thom</b>							
	Kampong Thom Prov. Hosp.	20,356	0	0	0	0	0

Province	OD Name	Exp.Preg. Women	ANC_1	Risk Pregnancies		Referred	
				Number	%	Number	%
	Baray and Santuk	7,297	5,334	151	2.07	68	1.27
	Kampong Thom	8,137	6,170	307	3.77	161	2.61
	Stong	4,282	3,130	93	2.17	70	2.24
	<b>Total Province</b>	<b>20,356</b>	<b>14,634</b>	<b>551</b>	<b>2.71</b>	<b>299</b>	<b>2.04</b>
Kampot							
	Kampot Prov. Hosp.	17,699	0	0	0	0	0
	Angkor Chey	3,348	1,972	101	3.02	44	2.23
	Chhouk	5,135	4,664	133	2.59	79	1.69
	Kampong Trach	4,636	3,342	31	0.67	16	0.48
	Kampot	3,978	3,260	100	2.51	105	3.22
	<b>Total Province</b>	<b>17,699</b>	<b>13,238</b>	<b>365</b>	<b>2.06</b>	<b>244</b>	<b>1.84</b>
Kandal							
	Cheychumnash Hosp.	34,983	0	0	0	0	0
	Ang Snuol	1,962	2,862	112	5.71	22	0.77
	Kean Svay	6,181	5,350	440	7.12	85	1.59
	Koh Thom	4,283	3,232	653	15.25	103	3.19
	Ksach Kandal	3,421	2,425	267	7.8	125	5.15
	Muk Kam Poul	1,847	2,036	35	1.89	13	0.64
	Ponhea Leu	2,044	1,644	36	1.76	15	0.91
	Saang	4,428	3,505	215	4.86	102	2.91
	Takhmao	5,536	5,854	321	5.8	144	2.46
	<b>Total Province</b>	<b>34,983</b>	<b>26,908</b>	<b>2,079</b>	<b>5.94</b>	<b>609</b>	<b>2.26</b>
Koh Kong							
	Koh Kong Prov. Hosp.	3,587	92	0	0	0	0
	Smach Mean Chey	1,706	1,603	312	18.29	83	5.18
	Srae Ambel	1,847	1,530	259	14.02	18	1.18
	<b>Total Province</b>	<b>3,587</b>	<b>3,225</b>	<b>571</b>	<b>15.92</b>	<b>101</b>	<b>3.13</b>
Kratie							
	Kratie Prov. Hosp.	10,836	0	0	0	0	0
	Chhlong	3,159	2,400	611	19.34	59	2.46
	Kratie	6,904	6,252	2,459	35.62	147	2.35
	<b>Total Province</b>	<b>10,836</b>	<b>8,652</b>	<b>3,070</b>	<b>28.33</b>	<b>206</b>	<b>2.38</b>
Mondul Kiri							
	Mondul Kiri Prov Hosp.	2,635	0	0	0	0	0
	Sen Monorom	2,571	2,424	321	12.49	155	6.39
	<b>Total Province</b>	<b>2,635</b>	<b>2,424</b>	<b>321</b>	<b>12.18</b>	<b>155</b>	<b>6.39</b>
Phnom Penh							
	Municipal Hospital	28,345	1	0	0	0	0
	Cheung	6,262	6,366	167	2.67	44	0.69
	Kandal	4,459	6,474	12	0.27	6	0.09
	Lech	9,618	10,135	87	0.9	32	0.32
	Tbong	5,355	8,626	79	1.48	63	0.73
	<b>Total Province</b>	<b>28,345</b>	<b>31,602</b>	<b>345</b>	<b>1.22</b>	<b>145</b>	<b>0.46</b>
Preah Vihear							
	P Vihear 16 Makara Prov Hos	5,609	465	0	0	0	0

Province	OD Name	Exp.Preg. Women	ANC_1	Risk Pregnancies		Referred	
				Number	%	Number	%
	Tbeng Meanchey	5,843	5,041	71	1.22	62	1.23
	<b>Total Province</b>	<b>5,609</b>	<b>5,506</b>	<b>71</b>	<b>1.27</b>	<b>62</b>	<b>1.13</b>
Prey Veng							
	Prey Veng Prov. Hosp.	25,890	0	0	0	0	0
	Kamchay Mear	3,370	2,268	210	6.23	96	4.23
	Kampong Trabek	3,598	2,655	91	2.53	52	1.96
	Mesang	3,364	2,657	113	3.36	63	2.37
	Neak Loeung	4,722	3,553	105	2.22	49	1.38
	Pearaing	5,163	4,502	266	5.15	229	5.09
	Preah Sdach	3,052	2,807	130	4.26	101	3.6
	Svay Antor	5,601	3,902	159	2.84	55	1.41
	<b>Total Province</b>	<b>25,890</b>	<b>22,344</b>	<b>1,074</b>	<b>4.15</b>	<b>645</b>	<b>2.89</b>
Pursat							
	Pursat Prov. Hosp.	13,482	235	0	0	0	0
	Bakan	4,052	3,551	485	11.97	99	2.79
	Sampov Meas	8,843	8,387	792	8.96	178	2.12
	<b>Total Province</b>	<b>13,482</b>	<b>12,173</b>	<b>1,277</b>	<b>9.47</b>	<b>277</b>	<b>2.28</b>
Ratanakiri							
	Ratanakiri Prov Hos	6,650	0	0	0	0	0
	Banlong	7,144	5,209	100	1.4	71	1.36
	<b>Total Province</b>	<b>6,650</b>	<b>5,209</b>	<b>100</b>	<b>1.5</b>	<b>71</b>	<b>1.36</b>
Siemreap							
	Siem Reap Prov. Hosp.	30,718	0	0	0	0	0
	Kralanh	3,802	3,088	190	5	60	1.94
	Siem Reap	10,632	11,796	1,169	11	142	1.2
	Sot Nikum	9,639	8,177	740	7.68	208	2.54
	Ankor Chhum	6,936	6,328	497	7.17	109	1.72
	<b>Total Province</b>	<b>30,718</b>	<b>29,389</b>	<b>2,596</b>	<b>8.45</b>	<b>519</b>	<b>1.77</b>
Sihanoukville							
	Preah Sihanouk Prov. Hosp	6,759	0	0	0	0	0
	Preah Sihanouk	5,204	5,567	408	7.84	150	2.69
	<b>Total Province</b>	<b>6,759</b>	<b>5,567</b>	<b>408</b>	<b>6.04</b>	<b>150</b>	<b>2.69</b>
Stung Treng							
	Stung Treng Prov. Hosp.	3,719	0	0	0	0	0
	Steung Treng	3,718	3,749	395	10.62	54	1.44
	<b>Total Province</b>	<b>3,719</b>	<b>3,749</b>	<b>395</b>	<b>10.62</b>	<b>54</b>	<b>1.44</b>
Svay Rieng							
	Svay Rieng Prov Hosp.	12,936	0	0	0	0	0
	Chi Phu	2,780	2,755	229	8.24	37	1.34
	Romeas Hek	3,517	2,951	194	5.52	57	1.93
	Svay Rieng	8,186	6,243	379	4.63	190	3.04
	<b>Total Province</b>	<b>12,936</b>	<b>11,949</b>	<b>802</b>	<b>6.2</b>	<b>284</b>	<b>2.38</b>
Takeo							
	Takeo Prov Hospital	25,254	0	0	0	0	0
	Ang Rokar	3,925	3,749	228	5.81	226	6.03

Province	OD Name	Exp.Preg. Women	ANC_1	Risk Pregnancies		Referred	
				Number	%	Number	%
	Bati	5,607	4,091	136	2.43	53	1.3
	Daun Keo	6,187	3,204	86	1.39	60	1.87
	Kirivong	6,469	4,310	214	3.31	324	7.52
	Prey Kabass	4,556	3,390	135	2.96	92	2.71
	<b>Total Province</b>	<b>25,254</b>	<b>18,744</b>	<b>799</b>	<b>3.16</b>	<b>755</b>	<b>4.03</b>
Oddar Meanchey							
	Oddor Meanchey Prov Hosp	5,673	0	0	0	0	0
	Samraong	5,767	8,346	719	12.47	115	1.38
	<b>Total Province</b>	<b>5,673</b>	<b>8,346</b>	<b>719</b>	<b>12.67</b>	<b>115</b>	<b>1.38</b>
Kep							
	Kep Prov. Hosp.	1,031	217	2	0.19	1	0.46
	Kep	982	520	3	0.31	1	0.19
	<b>Total Province</b>	<b>1,031</b>	<b>737</b>	<b>5</b>	<b>0.48</b>	<b>2</b>	<b>0.27</b>
Pailin							
	Pailin Prov. Hosp.	2,069	0	0	0	0	0
	Pailin	1,679	2,565	484	28.83	88	3.43
	<b>Total Province</b>	<b>2,069</b>	<b>2,565</b>	<b>484</b>	<b>23.39</b>	<b>88</b>	<b>3.43</b>
	<b>Total</b>	<b>366,080</b>	<b>355,648</b>	<b>28,470</b>	<b>7.78</b>	<b>8,136</b>	<b>2.29</b>
National Hospital							
	Ang Duong		0	0		0	0
	Angkor Pediatric Hospital		0	0		0	0
	Calmette		8,250	636		390	4.73
	CENAT		0	0		0	0
	JaYa 7		0	0		0	0
	Khmer-Soviet Friendship		1,002	10		70	6.99
	Kossamak		251	54		0	0
	Kantha Bopha		0	0		0	0
	MCH		6,294	1,106		0	0
	National Pediatric		0	0		0	0
	<b>Total</b>		<b>15,797</b>	<b>1,806</b>		<b>460</b>	<b>2.91</b>
	<b>Total Country</b>	<b>366,080</b>	<b>371,445</b>	<b>30,276</b>	<b>8.27</b>	<b>8,596</b>	<b>2.31</b>



## 2.3.Delivery Activities

## 2.3.1 Home deliveries, HCs deliveries and Hospital deliveries

Province	OD Name	Expected Women Pregnancies	Delivery at Home by				Delivery by health staff	% delivery by health staff	Delivery at health facility	% Delivery at health facility	Delivery referred to	%Delivery referred to	Deliveries received ARV	% Deliveries received ARV
			at HC	Health Staff	TBA's	at RH								
<b>Banteay Meanchey</b>														
	Cambodia-Japan Friendship PH	21,347	0	0	0	992	4.65	992	4.65	0	0	7	0.03	
	Mongkol Borei	6,922	2,268	1,596	87	4,417	63.81	2,821	40.75	247	3.57	0	0	
	Poipet	5,733	2,138	1,433	165	4,258	74.27	2,825	49.28	154	2.69	3	0.05	
	Preah Net Preah	4,155	1,835	2	46	1,987	47.82	1,985	47.77	137	3.3	0	0	
	Thma Puok	3,670	1,631	84	170	1,994	54.33	1,910	52.04	133	3.62	0	0	
	<b>Total Province</b>	<b>21,347</b>	<b>7,872</b>	<b>3,115</b>	<b>468</b>	<b>13,648</b>	<b>63.93</b>	<b>10,533</b>	<b>49.34</b>	<b>671</b>	<b>3.14</b>	<b>10</b>	<b>0.05</b>	
<b>Battambang</b>														
	Battambang Provincial Hosp.	32,831	0	0	0	2,713	8.26	2,713	8.26	2	0.01	50	0.15	
	Thmar Koul	6,089	2,151	692	554	3,330	54.69	2,638	43.32	251	4.12	9	0.15	
	Maung Russei	5,786	2,347	17	150	3,296	56.97	3,279	56.67	266	4.6	8	0.14	
	Samnong Luon	4,165	1,932	3	43	2,639	63.36	2,636	63.29	85	2.04	53	1.27	
	Battambang	10,926	4,343	940	167	5,283	48.35	4,343	39.75	482	4.41	0	0	
	Sangkae	5,791	2,704	34	174	2,738	47.28	2,704	46.69	256	4.42	2	0.03	
	<b>Total Province</b>	<b>32,831</b>	<b>13,477</b>	<b>1,686</b>	<b>1,088</b>	<b>19,999</b>	<b>60.91</b>	<b>18,313</b>	<b>55.78</b>	<b>1,342</b>	<b>4.09</b>	<b>122</b>	<b>0.37</b>	
<b>Kampong Cham</b>														
	Kampong Cham Prov. Hosp.	52,905	0	0	0	3,281	6.2	3,281	6.2	0	0	0	0	
	Chamkar Leu - Stung Trang	4,854	2,004	65	106	2,670	55.01	2,605	53.67	127	2.62	0	0	
	Choeung Prey - Batheay	5,918	2,692	62	108	3,509	59.29	3,447	58.25	246	4.16	0	0	
	Kampong Cham - Kg. Siem	8,510	1,503	5,996	226	7,545	88.66	1,549	18.2	258	3.03	0	0	
	Kroch Chhmar - Stung Trang	3,221	552	317	389	1,150	35.7	833	25.86	9	0.28	0	0	
	Memut	4,046	1,245	291	535	2,569	63.49	2,278	56.3	320	7.91	3	0.07	
	O Reang Ov - Koh Soutin	3,052	1,171	541	222	1,883	61.7	1,342	43.97	15	0.49	0	0	
	Ponhea Krek - Dambae	5,980	3,151	693	356	4,220	70.57	3,527	58.98	81	1.35	0	0	
	Prey Chhor - Kang Meas	5,569	2,880	163	40	3,274	58.79	3,111	55.86	293	5.26	0	0	
	Srey Santhor - Kang Meas	5,165	957	954	338	2,152	41.67	1,198	23.19	76	1.47	6	0.12	

Province	OD Name	Expected Women Pregnancies	Delivery at Home by				at RH	Delivery by health staff	% delivery by health staff	Delivery at health facility	% Delivery at health facility	Delivery referred to	% Delivery referred to	Deliveries received ARV	% Deliveries received ARV
			at HC	Health Staff	TBA's	at RH									
Kampong Chhnang	Thong Khmum - Krooch Chhmar	6,153	2,229	715	270	610	3,554	57.76	2,839	46.14	195	3.17	11	0.18	
	<b>Total Province</b>	<b>52,905</b>	<b>18,384</b>	<b>9,797</b>	<b>2,590</b>	<b>7,626</b>	<b>35,807</b>	<b>67.68</b>	<b>26,010</b>	<b>49.16</b>	<b>1,620</b>	<b>3.06</b>	<b>20</b>	<b>0.04</b>	
	Kampong Chhnang_Prov Hosp	17,144	0	0	0	1,442	1,442	8.41	1,442	8.41	13	0.08	3	0.02	
	Kampong Chhnang	7,414	2,787	182	307	0	2,969	40.05	2,787	37.59	102	1.38	0	0	
	Kampong Tralach	5,755	2,455	58	282	790	3,303	57.39	3,245	56.39	257	4.47	2	0.03	
Kampong Speu	Boribo	4,036	2,276	3	60	458	2,737	67.81	2,734	67.74	48	1.19	0	0	
	<b>Total Province</b>	<b>17,144</b>	<b>7,518</b>	<b>243</b>	<b>649</b>	<b>2,690</b>	<b>10,451</b>	<b>60.96</b>	<b>10,208</b>	<b>59.54</b>	<b>420</b>	<b>2.45</b>	<b>5</b>	<b>0.03</b>	
	Kampong Speu_Prov. Hosp.	23,496	0	0	0	1,212	1,212	5.16	1,212	5.16	1	0	5	0.02	
	Kampong Speu	11,146	3,904	1,066	854	0	4,970	44.59	3,904	35.03	67	0.6	0	0	
	Kong Pisey	8,210	3,870	54	145	115	4,039	49.2	3,985	48.54	139	1.69	0	0	
Kampong Thom	Ou Dongk	4,217	1,706	188	228	310	2,204	52.26	2,016	47.81	119	2.82	6	0.14	
	<b>Total Province</b>	<b>23,496</b>	<b>9,480</b>	<b>1,308</b>	<b>1,227</b>	<b>1,637</b>	<b>12,425</b>	<b>52.88</b>	<b>11,117</b>	<b>47.31</b>	<b>326</b>	<b>1.39</b>	<b>11</b>	<b>0.05</b>	
	Kampong Thom_Prov. Hosp.	20,356	0	0	0	1,116	1,116	5.48	1,116	5.48	0	0	2	0.01	
	Baray and Santuk	7,297	2,467	136	647	363	2,966	40.65	2,830	38.78	114	1.56	29	0.4	
	Kampong Thom	8,137	1,868	287	1,316	0	2,155	26.48	1,868	22.96	135	1.66	0	0	
Kampot	Stong	4,282	632	231	849	740	1,603	37.44	1,372	32.04	24	0.56	0	0	
	<b>Total Province</b>	<b>20,356</b>	<b>4,967</b>	<b>654</b>	<b>2,812</b>	<b>2,219</b>	<b>7,840</b>	<b>38.51</b>	<b>7,186</b>	<b>35.3</b>	<b>273</b>	<b>1.34</b>	<b>31</b>	<b>0.15</b>	
	Kampot_Prov. Hosp.	17,699	0	0	0	1,408	1,408	7.96	1,408	7.96	0	0	2	0.01	
	Angkor Chey	3,348	1,594	251	57	99	1,944	58.06	1,693	50.57	17	0.51	0	0	
	Chhouk	5,135	2,481	376	371	444	3,301	64.28	2,925	56.96	109	2.12	2	0.04	
Kandal	Kampong Trach	4,636	1,580	591	214	127	2,298	49.57	1,707	36.82	48	1.04	7	0.15	
	Kampot	3,978	1,063	477	111	0	1,540	38.71	1,063	26.72	105	2.64	0	0	
	<b>Total Province</b>	<b>17,699</b>	<b>6,718</b>	<b>1,695</b>	<b>753</b>	<b>2,078</b>	<b>10,491</b>	<b>59.27</b>	<b>8,796</b>	<b>49.7</b>	<b>279</b>	<b>1.58</b>	<b>11</b>	<b>0.06</b>	
	Cheychnumash Hosp.	34,983	0	0	0	1,069	1,069	3.06	1,069	3.06	0	0	26	0.07	

Province	OD Name	Expected Women Pregnancies	Delivery at Home by				Delivery by health staff	% delivery by health staff	Delivery at health facility	% Delivery at health facility	Delivery referred to	% Delivery referred to	Deliveries received ARV	% Deliveries received ARV
			at HC	Health Staff	TBA's	at RH								
Koh Kong	Ang Snuol	1,962	1,436	214	42	0	1,650	84.1	1,436	73.19	24	1.22	0	0
	Kean Svay	6,181	4,101	653	57	447	5,201	84.14	4,548	73.58	73	1.18	0	0
	Koh Thom	4,283	1,149	350	262	374	1,873	43.73	1,523	35.56	110	2.57	1	0.02
	Ksach Kandal	3,421	1,307	121	65	338	1,766	51.62	1,645	48.09	37	1.08	0	0
	Muk Kam Poul	1,847	763	94	88	416	1,273	68.92	1,179	63.83	22	1.19	0	0
	Ponhea Leu	2,044	1,040	25	35	0	1,065	52.1	1,040	50.88	8	0.39	0	0
	Saang	4,428	1,382	258	81	321	1,961	44.29	1,703	38.46	7	0.16	0	0
	Takhmao	5,536	2,696	82	1	0	2,778	50.18	2,696	48.7	39	0.7	0	0
	<b>Total Province</b>	<b>34,983</b>	<b>13,874</b>	<b>1,797</b>	<b>631</b>	<b>2,965</b>	<b>18,636</b>	<b>53.27</b>	<b>16,839</b>	<b>48.13</b>	<b>320</b>	<b>0.91</b>	<b>27</b>	<b>0.08</b>
	Kratie	Koh Kong Prov. Hosp.	3,587	0	0	0	604	604	16.84	604	16.84	14	0.39	12
Smach Mean Chey		1,706	345	42	137	0	387	22.68	345	20.22	34	1.99	0	0
Srae Ambel		1,847	416	1	111	500	917	49.65	916	49.59	37	2	2	0.11
<b>Total Province</b>		<b>3,587</b>	<b>761</b>	<b>43</b>	<b>248</b>	<b>1,104</b>	<b>1,908</b>	<b>53.19</b>	<b>1,865</b>	<b>51.99</b>	<b>85</b>	<b>2.37</b>	<b>14</b>	<b>0.39</b>
Kratie Prov. Hosp.		10,836	0	0	0	1,068	1,068	9.86	1,068	9.86	0	0	130	1.2
Mondul Kiri	Chhlong	3,159	886	19	159	747	1,652	52.3	1,633	51.69	26	0.82	0	0
	Kratie	6,904	1,398	62	667	349	1,809	26.2	1,747	25.3	148	2.14	170	2.46
	<b>Total Province</b>	<b>10,836</b>	<b>2,284</b>	<b>81</b>	<b>826</b>	<b>2,164</b>	<b>4,529</b>	<b>41.8</b>	<b>4,448</b>	<b>41.05</b>	<b>174</b>	<b>1.61</b>	<b>300</b>	<b>2.77</b>
	Mondul Kiri Prov Hosp.	2,635	0	0	0	298	298	11.31	298	11.31	3	0.11	0	0
	Sen Monorom	2,571	880	259	219	0	1,139	44.3	880	34.23	42	1.63	0	0
Phnom Penh	<b>Total Province</b>	<b>2,635</b>	<b>880</b>	<b>259</b>	<b>219</b>	<b>298</b>	<b>1,437</b>	<b>54.54</b>	<b>1,178</b>	<b>44.71</b>	<b>45</b>	<b>1.71</b>	<b>0</b>	<b>0</b>
	Municipal Hospital	28,345	0	0	0	2,365	2,365	8.34	2,365	8.34	2	0.01	36	0.13
	Cheung	6,262	2,765	104	3	500	3,369	53.8	3,265	52.14	36	0.57	26	0.42
	Kandal	4,459	744	0	0	710	1,454	32.61	1,454	32.61	29	0.65	1	0.02
	Lech	9,618	3,161	12	0	927	4,100	42.63	4,088	42.5	27	0.28	81	0.84
	Tbong	5,355	2,851	83	0	1,153	4,087	76.32	4,004	74.77	43	0.8	2	0.04
<b>Total Province</b>	<b>28,345</b>	<b>9,521</b>	<b>199</b>	<b>3</b>	<b>5,655</b>	<b>15,375</b>	<b>54.24</b>	<b>15,176</b>	<b>53.54</b>	<b>137</b>	<b>0.48</b>	<b>146</b>	<b>0.52</b>	

Province	OD Name	Expected Women Pregnancies	Delivery at Home by				Delivery by health staff	% delivery by health staff	Delivery at health facility	% Delivery at health facility	Delivery referred to	% Delivery referred to	Deliveries received ARV	% Deliveries received ARV
			at HC	Health Staff	TBA's	at RH								
Preah Vihear														
	P Vihear 16 Makara Prov Hos	5,609	0	0	0	653	11.64	653	11.64	0	0	2	0.04	
	Tbeng Meanchey	5,843	2,163	31	875	0	37.02	2,163	37.02	36	0.62	0	0	
	<b>Total Province</b>	<b>5,609</b>	<b>2,163</b>	<b>31</b>	<b>875</b>	<b>653</b>	<b>50.21</b>	<b>2,816</b>	<b>50.21</b>	<b>36</b>	<b>0.64</b>	<b>2</b>	<b>0.04</b>	
Prey Veng														
	Prey Veng Prov. Hosp.	25,890	0	0	0	552	2.13	552	2.13	7	0.03	3	0.01	
	Kamchay Mear	3,370	1,374	95	163	1,595	44.51	1,500	44.51	47	1.39	0	0	
	Kampong Trabek	3,598	1,642	8	220	2,148	59.48	2,140	59.48	68	1.89	0	0	
	Mesang	3,364	1,586	24	162	1,926	56.54	1,902	56.54	115	3.42	0	0	
	Neak Loeung	4,722	1,189	513	353	1,920	29.8	1,407	29.8	25	0.53	10	0.21	
	Pearaing	5,163	3,072	2	61	3,649	70.64	3,647	70.64	87	1.69	2	0.04	
	Preah Sdach	3,052	1,727	48	186	1,913	61.11	1,865	61.11	14	0.46	0	0	
	Svay Antor	5,601	1,499	1,050	352	2,549	26.76	1,499	26.76	57	1.02	0	0	
	<b>Total Province</b>	<b>25,890</b>	<b>12,089</b>	<b>1,740</b>	<b>1,497</b>	<b>16,252</b>	<b>56.05</b>	<b>14,512</b>	<b>56.05</b>	<b>420</b>	<b>1.62</b>	<b>15</b>	<b>0.06</b>	
Pursat														
	Pursat Prov. Hosp.	13,482	0	0	0	1,227	9.1	1,227	9.1	0	0	21	0.16	
	Bakan	4,052	1,854	251	230	2,433	53.85	2,182	53.85	197	4.86	6	0.15	
	Sampov Meas	8,843	3,967	1,024	928	4,991	44.86	3,967	44.86	332	3.75	5	0.06	
	<b>Total Province</b>	<b>13,482</b>	<b>5,821</b>	<b>1,275</b>	<b>1,158</b>	<b>8,651</b>	<b>54.71</b>	<b>7,376</b>	<b>54.71</b>	<b>529</b>	<b>3.92</b>	<b>32</b>	<b>0.24</b>	
Ratanakiri														
	Ratanakiri Prov Hos	6,650	0	0	0	794	11.94	794	11.94	0	0	0	0	
	Banlong	7,144	1,965	68	877	0	27.51	1,965	27.51	80	1.12	0	0	
	<b>Total Province</b>	<b>6,650</b>	<b>1,965</b>	<b>68</b>	<b>877</b>	<b>794</b>	<b>41.49</b>	<b>2,759</b>	<b>41.49</b>	<b>80</b>	<b>1.2</b>	<b>0</b>	<b>0</b>	
Siemreap														
	Siem Reap Prov. Hosp.	30,718	0	0	0	992	3.23	992	3.23	0	0	11	0.04	
	Kralanh	3,802	1,379	1,410	53	3,049	43.11	1,639	43.11	33	0.87	0	0	
	Siem Reap	10,632	1,807	7,718	217	9,525	17	1,807	17	43	0.4	0	0	
	Sot Nikum	9,639	4,529	2,388	825	7,084	48.72	4,696	48.72	135	1.4	1	0.01	
	Ankor Chhum	6,936	3,346	0	141	3,522	50.78	3,522	50.78	84	1.21	0	0	
	<b>Total Province</b>	<b>30,718</b>	<b>11,061</b>	<b>11,516</b>	<b>1,236</b>	<b>24,172</b>	<b>41.2</b>	<b>12,656</b>	<b>41.2</b>	<b>295</b>	<b>0.96</b>	<b>12</b>	<b>0.04</b>	

Province	OD Name	Expected Women Pregnancies	Delivery at Home by				Delivery at RH	% delivery by health staff	Delivery at health facility	% Delivery at health facility	Delivery referred to	% Delivery referred to	Deliveries received ARV	% Deliveries received ARV
			at HC	Health Staff	TBAs	at RH								
Sihanoukville														
	Preah Sihanouk Prov. Hosp	6,759	0	0	0	1,427	1,427	1,427	21.11	0	0	30	0.44	
	Preah Sihanouk	5,204	2,035	782	103	0	2,817	2,035	39.1	302	5.8	12	0.23	
	<b>Total Province</b>	<b>6,759</b>	<b>2,035</b>	<b>782</b>	<b>103</b>	<b>1,427</b>	<b>4,244</b>	<b>3,462</b>	<b>51.22</b>	<b>302</b>	<b>4.47</b>	<b>42</b>	<b>0.62</b>	
Stung Treng														
	Stung Treng Prov. Hosp.	3,719	0	0	0	921	921	921	24.76	0	0	6	0.16	
	Steung Treng	3,718	656	41	998	0	697	656	17.64	240	6.46	0	0	
	<b>Total Province</b>	<b>3,719</b>	<b>656</b>	<b>41</b>	<b>998</b>	<b>921</b>	<b>1,618</b>	<b>1,577</b>	<b>42.4</b>	<b>240</b>	<b>6.45</b>	<b>6</b>	<b>0.16</b>	
Svay Rieng														
	Svay Rieng Prov Hosp.	12,936	0	0	0	2,053	2,053	2,053	15.87	0	0	8	0.06	
	Chi Phu	2,780	1,071	21	309	372	1,464	1,443	51.91	7	0.25	0	0	
	Romeas Hek	3,517	1,788	9	342	198	1,995	1,986	56.47	1,294	36.79	1	0.03	
	Svay Rieng	8,186	4,152	88	478	0	4,240	4,152	50.72	366	4.47	0	0	
	<b>Total Province</b>	<b>12,936</b>	<b>7,011</b>	<b>118</b>	<b>1,129</b>	<b>2,623</b>	<b>9,752</b>	<b>9,634</b>	<b>74.47</b>	<b>1,667</b>	<b>12.89</b>	<b>9</b>	<b>0.07</b>	
Takeo														
	Takeo Prov Hospital	25,254	0	0	0	1,413	1,413	1,413	5.6	0	0	10	0.04	
	Ang Rokr	3,925	2,852	3	8	280	3,135	3,132	79.8	217	5.53	6	0.15	
	Bati	5,607	1,755	577	98	443	2,775	2,198	39.2	100	1.78	6	0.11	
	Daun Keo	6,187	2,771	374	58	0	3,145	2,771	44.79	43	0.7	0	0	
	Kirivong	6,469	2,625	56	33	1,346	4,027	3,971	61.39	201	3.11	9	0.14	
	Prey Kabass	4,556	2,231	31	28	123	2,385	2,354	51.67	69	1.51	0	0	
	<b>Total Province</b>	<b>25,254</b>	<b>12,234</b>	<b>1,041</b>	<b>225</b>	<b>3,605</b>	<b>16,880</b>	<b>15,839</b>	<b>62.72</b>	<b>630</b>	<b>2.49</b>	<b>31</b>	<b>0.12</b>	
Oddar Meanchey														
	Oddar Meanchey Prov Hosp	5,673	0	0	0	376	376	376	6.63	3	0.05	7	0.12	
	Samraong	5,767	3,200	47	162	411	3,658	3,611	62.61	327	5.67	1	0.02	
	<b>Total Province</b>	<b>5,673</b>	<b>3,200</b>	<b>47</b>	<b>162</b>	<b>787</b>	<b>4,034</b>	<b>3,987</b>	<b>70.28</b>	<b>330</b>	<b>5.82</b>	<b>8</b>	<b>0.14</b>	

Province	OD Name	Expected Women Pregnancies	Delivery at Home by				Delivery by health staff	% delivery by health staff	Delivery at health facility	% Delivery at health facility	Delivery referred to	% Delivery referred to	Deliveries received ARV	% Deliveries received ARV
			at HC	Health Staff	TBA's	at RH								
Kep	Kep Prov. Hosp.	1,031	0	0	0	229	22.21	229	22.21	2	0.19	0	0	
	Kep	982	201	31	32	232	23.63	201	20.47	1	0.1	0	0	
	<b>Total Province</b>	<b>1,031</b>	<b>201</b>	<b>31</b>	<b>32</b>	<b>461</b>	<b>44.71</b>	<b>430</b>	<b>41.71</b>	<b>3</b>	<b>0.29</b>	<b>0</b>	<b>0</b>	
Pailin	Pailin Prov. Hosp.	2,069	0	0	0	651	31.46	651	31.46	0	0	3	0.14	
	Pailin	1,679	911	38	30	949	56.52	911	54.26	150	8.93	2	0.12	
	<b>Total Province</b>	<b>2,069</b>	<b>911</b>	<b>38</b>	<b>30</b>	<b>1,600</b>	<b>77.33</b>	<b>1,562</b>	<b>75.5</b>	<b>150</b>	<b>7.25</b>	<b>5</b>	<b>0.24</b>	
<b>Total</b>	<b>366,080</b>	<b>155,083</b>	<b>37,605</b>	<b>19,836</b>	<b>53,196</b>	<b>67.17</b>	<b>208,279</b>	<b>56.89</b>	<b>10,374</b>	<b>2.83</b>	<b>859</b>	<b>0.23</b>		
National Hospital														
	Ang Duong	0	0	0	0	0	0	0	0	0	0	0	0	
	Angkor Pediatric Hospital	0	0	0	0	0	0	0	0	0	0	0	0	
	Calmette	0	0	0	0	8,000	8,000	8,000	0	0	0	664	0	
	CENAT	0	0	0	0	0	0	0	0	0	0	0	0	
	JaYa 7	0	0	0	0	0	0	0	0	0	0	0	0	
	Khmer-Soviet Friendship	0	0	0	0	1,704	1,704	1,704	0	0	0	192	0	
	Kossamak	0	0	0	0	363	363	363	0	1	0	0	0	
	Kantha Bopha	0	0	0	0	0	0	0	0	0	0	0	0	
	MCH	0	0	0	0	6,399	6,399	6,399	0	0	0	5	0	
	National Pediatric	0	0	0	0	0	0	0	0	0	0	0	0	
	<b>Total</b>	<b>0</b>	<b>0</b>	<b>0</b>	<b>0</b>	<b>16,466</b>	<b>16,466</b>	<b>16,466</b>	<b>0</b>	<b>1</b>	<b>0</b>	<b>861</b>	<b>0</b>	
<b>Total Country</b>		<b>366,080</b>	<b>155,083</b>	<b>37,605</b>	<b>19,836</b>	<b>69,662</b>	<b>71.66</b>	<b>224,745</b>	<b>61.39</b>	<b>10,375</b>	<b>2.83</b>	<b>1,720</b>	<b>0.47</b>	

2.3.2 Delivery at HCs, RH and Delivery at Home and by health staff and by TBAs

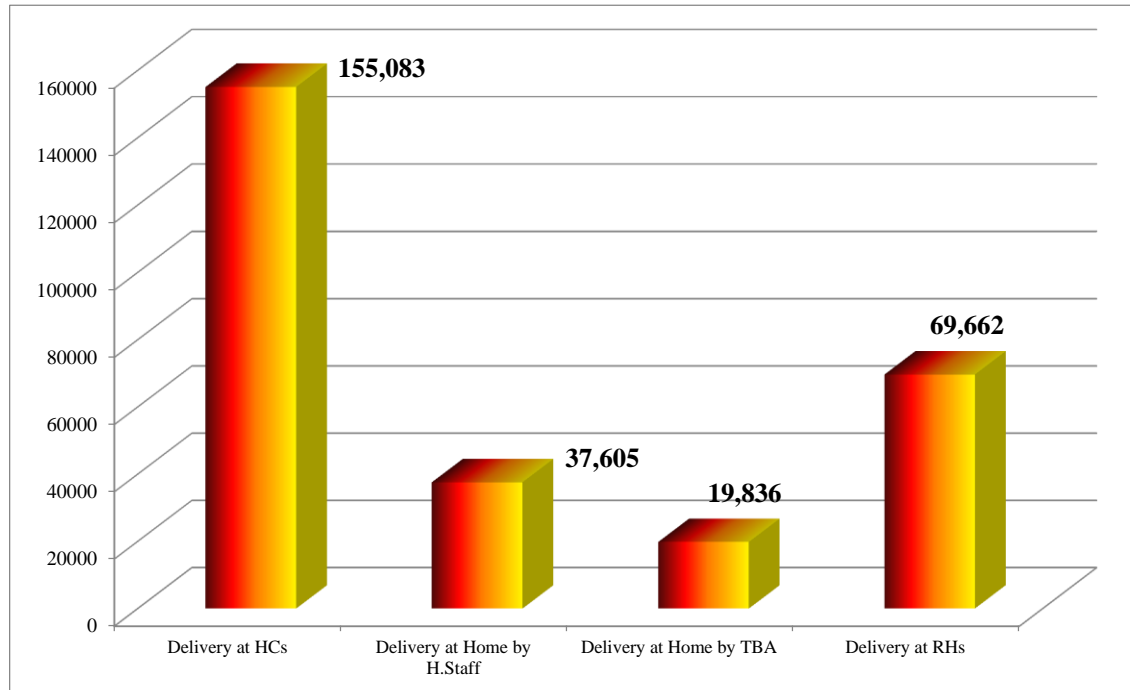

2.3.3 Percentage of Delivery at HCs, RH and Delivery at Home and by health staff and by TBAs

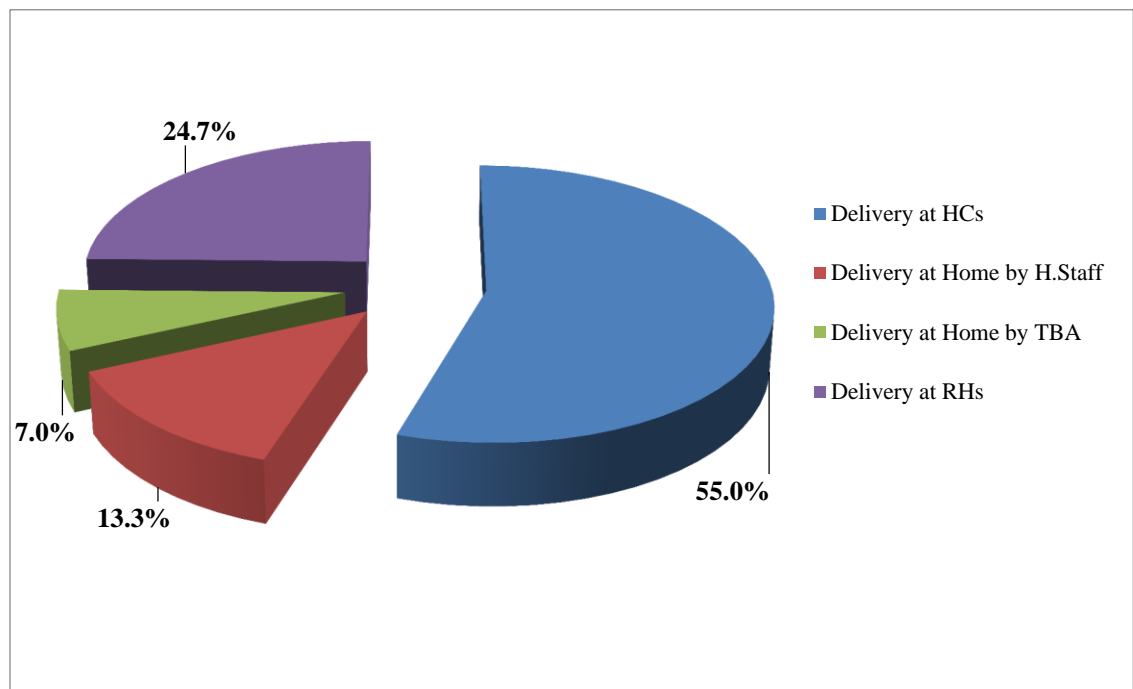

## 3.2.1A-Spontaneous &amp; Induced Abortion

Province	OD Name	Total		Referred from		Referred to		
		Induced Abor.	Spontaneous Abor.	Total	Induced Abor.	Spontaneous Abor.	Total	
<b>Banteay Meanchey</b>								
	Cambodia-Japan Friendship PH	0	50	0	17	0	0	0
	Mongkol Borei	30	248	1	6	1	10	11
	Poipet	29	185	0	4	0	8	8
	Preah Net Preah	28	116	0	1	0	3	3
	Thma Puok	4	94	0	8	0	11	11
	<b>Total Province</b>	<b>91</b>	<b>602</b>	<b>1</b>	<b>36</b>	<b>1</b>	<b>32</b>	<b>33</b>
<b>Battambang</b>								
	Battambang Provincial Hosp.	57	171	0	0	0	0	0
	Thmar Koul	14	82	0	6	0	2	2
	Maung Russei	3	126	0	24	1	16	17
	Sampov Luon	13	83	3	10	1	6	7
	Battambang	29	114	2	1	1	7	8
	Sangkae	16	37	1	0	2	3	5
	<b>Total Province</b>	<b>132</b>	<b>613</b>	<b>6</b>	<b>41</b>	<b>5</b>	<b>34</b>	<b>39</b>
<b>Kampong Cham</b>								
	Kampong Cham Prov. Hosp.	22	92	0	0	0	0	0
	Chamkar Leu - Stueng Trang	11	105	0	2	0	1	1
	Choeung Prey - Batheay	182	264	0	0	0	0	0
	Kampong Cham - Kg. Siem	0	10	0	0	0	3	3
	Kroch Chhmar - Stung Trang	0	6	0	0	0	0	0
	Memut	5	157	0	1	6	3	9
	O Reang Ov - Koh Soutin	3	8	0	0	0	1	1
	Ponhea Krek - Dambae	27	46	0	0	1	3	4
	Prey Chhor - Kang Meas	1	63	0	0	0	8	8



Province	OD Name	Total			Referred from			Referred to		
		Induced Abor.	Spontaneous Abor.	Total	Induced Abor.	Spontaneous Abor.	Total	Induced Abor.	Spontaneous Abor.	Total
	Srey Santhor - Kang Meas	0	16	16	0	1	1	0	1	1
	Tbong Khmum - Kroch Chhmar	0	60	60	0	0	0	0	15	15
	<b>Total Province</b>	<b>251</b>	<b>576</b>	<b>827</b>	<b>0</b>	<b>4</b>	<b>4</b>	<b>7</b>	<b>35</b>	<b>42</b>
Kampong Chhnang										
	Kampong Chhnang_Prov Hosp	0	151	151	0	16	16	0	0	0
	Kampong Chhnang	51	87	138	2	5	7	1	12	13
	Kampong Tralach	59	161	220	3	20	23	0	34	34
	Boribo	30	89	119	0	0	0	0	4	4
	<b>Total Province</b>	<b>140</b>	<b>488</b>	<b>628</b>	<b>5</b>	<b>41</b>	<b>46</b>	<b>1</b>	<b>50</b>	<b>51</b>
Kampong Speu										
	Kampong Speu Prov. Hosp.	2	34	36	0	0	0	0	0	0
	Kampong Speu	94	69	163	1	1	2	3	10	13
	Kong Pisey	154	99	253	8	1	9	0	6	6
	Ou Dongk	3	70	73	0	1	1	2	8	10
	<b>Total Province</b>	<b>253</b>	<b>272</b>	<b>525</b>	<b>9</b>	<b>3</b>	<b>12</b>	<b>5</b>	<b>24</b>	<b>29</b>
Kampong Thom										
	Kampong Thom Prov. Hosp.	0	108	108	0	22	22	0	0	0
	Baray and Santuk	85	106	191	0	1	1	0	3	3
	Kampong Thom	22	46	68	0	1	1	10	9	19
	Stong	122	35	157	0	0	0	0	2	2
	<b>Total Province</b>	<b>229</b>	<b>295</b>	<b>524</b>	<b>0</b>	<b>24</b>	<b>24</b>	<b>10</b>	<b>14</b>	<b>24</b>
Kampot										
	Kampot Prov. Hosp.	356	186	542	0	0	0	0	0	0
	Angkor Chey	126	87	213	3	2	5	0	3	3
	Chhouk	24	15	39	0	2	2	2	2	4
	Kampong Trach	125	117	242	7	2	9	0	0	0
	Kampot	38	45	83	0	0	0	28	5	33
	<b>Total Province</b>	<b>669</b>	<b>450</b>	<b>1,119</b>	<b>10</b>	<b>6</b>	<b>16</b>	<b>30</b>	<b>10</b>	<b>40</b>

Province	OD Name	Total			Referred from			Referred to		
		Induced Abor.	Spontaneous Abor.	Total	Induced Abor.	Spontaneous Abor.	Total	Induced Abor.	Spontaneous Abor.	Total
Kandal	Cheychumnash Hosp.	1	32	33	0	2	2	0	0	0
	Ang Snuol	5	80	85	0	1	1	0	6	6
	Kean Svay	135	162	297	2	7	9	0	8	8
	Koh Thom	18	21	39	0	4	4	0	2	2
	Ksach Kandal	0	14	14	0	0	0	0	4	4
	Muk Kam Poul	157	62	219	0	0	0	0	0	0
	Ponhea Leu	0	16	16	0	0	0	0	7	7
	Saang	21	41	62	0	0	0	0	14	14
	Takhmao	2	68	70	0	0	0	9	0	9
	<b>Total Province</b>	<b>339</b>	<b>496</b>	<b>835</b>	<b>2</b>	<b>14</b>	<b>16</b>	<b>9</b>	<b>41</b>	<b>50</b>
Koh Kong	Koh Kong Prov. Hosp.	5	31	36	1	7	8	0	0	0
	Smach Mean Chey	1	15	16	0	1	1	0	4	4
	Srae Ambel	11	41	52	2	8	10	1	4	5
	<b>Total Province</b>	<b>17</b>	<b>87</b>	<b>104</b>	<b>3</b>	<b>16</b>	<b>19</b>	<b>1</b>	<b>8</b>	<b>9</b>
	Kratie	20	69	89	10	10	20	0	0	0
Kratie	Kratie Prov. Hosp.	17	0	17	0	0	0	0	0	0
	Chhlong	27	28	55	0	1	1	0	0	0
	<b>Total Province</b>	<b>64</b>	<b>97</b>	<b>161</b>	<b>10</b>	<b>11</b>	<b>21</b>	<b>0</b>	<b>0</b>	<b>0</b>
	Mondul Kiri	10	37	47	0	1	1	0	0	0
Mondul Kiri	Mondul Kiri Prov Hosp.	21	34	55	0	2	2	6	0	6
	Sen Monorom	<b>31</b>	<b>71</b>	<b>102</b>	<b>0</b>	<b>3</b>	<b>3</b>	<b>6</b>	<b>0</b>	<b>6</b>
	<b>Total Province</b>	<b>975</b>	<b>36</b>	<b>1,011</b>	<b>0</b>	<b>0</b>	<b>0</b>	<b>0</b>	<b>0</b>	<b>0</b>
Phnom Penh	Municipal Hospital	80	542	622	0	0	0	2	1	3
	Cheung	55	79	134	0	0	0	0	0	0
	Kandal									

Province	OD Name	Total		Referred from		Referred to		Total
		Induced Abor.	Spontaneous Abor.	Induced Abor.	Spontaneous Abor.	Induced Abor.	Spontaneous Abor.	
	Lech	25	79	0	0	0	0	0
	Tbong	154	196	0	0	1	2	3
	<b>Total Province</b>	<b>1,289</b>	<b>932</b>	<b>0</b>	<b>0</b>	<b>3</b>	<b>3</b>	<b>6</b>
Preah Vihear	P Vihear 16 Makara Prov Hos	23	80	0	0	0	0	0
	Tbeng Meanchey	11	82	0	0	0	6	6
	<b>Total Province</b>	<b>34</b>	<b>162</b>	<b>0</b>	<b>0</b>	<b>0</b>	<b>6</b>	<b>6</b>
Prey Veng	Prey Veng Prov. Hosp.	5	9	0	0	0	0	0
	Kamchay Mear	0	10	0	0	0	1	1
	Kampong Trabek	4	17	0	0	0	0	0
	Mesang	24	10	0	0	1	1	2
	Neak Loeung	113	25	1	3	2	4	6
	Pearaing	50	72	0	0	0	1	1
	Preah Sdach	31	32	1	0	2	1	3
	Svay Antor	59	63	0	0	0	1	1
	<b>Total Province</b>	<b>286</b>	<b>207</b>	<b>2</b>	<b>3</b>	<b>5</b>	<b>9</b>	<b>14</b>
Pursat	Pursat Prov. Hosp.	4	81	0	16	0	0	0
	Bakan	8	45	6	1	0	5	5
	Sampov Meas	7	104	0	3	1	29	30
	<b>Total Province</b>	<b>19</b>	<b>230</b>	<b>6</b>	<b>20</b>	<b>1</b>	<b>34</b>	<b>35</b>
Ratanakiri	Ratanakiri Prov Hos	0	177	0	0	0	0	0
	Banlong	1	38	0	3	1	18	19
	<b>Total Province</b>	<b>1</b>	<b>215</b>	<b>0</b>	<b>3</b>	<b>1</b>	<b>18</b>	<b>19</b>

Province	OD Name	Total			Referred from			Referred to		
		Induced Abor.	Spontaneous Abor.	Total	Induced Abor.	Spontaneous Abor.	Total	Induced Abor.	Spontaneous Abor.	Total
Siemreap	Siem Reap Prov. Hosp.	127	181	308	0	0	0	0	0	0
	Kralanh	2	44	46	0	0	0	1	10	11
	Siem Reap	25	67	92	0	0	0	1	20	21
	Sot Nikum	72	353	425	1	6	7	3	14	17
	Ankor Chhum	3	194	197	0	24	24	1	73	74
	<b>Total Province</b>	<b>229</b>	<b>839</b>	<b>1,068</b>	<b>1</b>	<b>30</b>	<b>31</b>	<b>6</b>	<b>117</b>	<b>123</b>
Sihanoukville	Preah Sihanouk Prov. Hosp	41	92	133	0	0	0	0	0	0
	Preah Sihanouk	242	34	276	0	0	0	0	7	7
	<b>Total Province</b>	<b>283</b>	<b>126</b>	<b>409</b>	<b>0</b>	<b>0</b>	<b>0</b>	<b>0</b>	<b>7</b>	<b>7</b>
	Stung Treng	15	129	144	0	0	0	0	0	0
Stung Treng	Steung Treng	69	41	110	0	20	20	1	22	23
	<b>Total Province</b>	<b>84</b>	<b>170</b>	<b>254</b>	<b>0</b>	<b>20</b>	<b>20</b>	<b>1</b>	<b>22</b>	<b>23</b>
	Svay Rieng	24	98	122	0	0	0	0	0	0
Svay Rieng	Chi Phu	81	44	125	0	0	0	0	2	2
	Romeas Hek	124	61	185	0	2	2	6	11	17
	Svay Rieng	148	138	286	1	2	3	25	12	37
	<b>Total Province</b>	<b>377</b>	<b>341</b>	<b>718</b>	<b>1</b>	<b>4</b>	<b>5</b>	<b>31</b>	<b>25</b>	<b>56</b>
Takeo	Takeo Prov Hospital	11	30	41	0	0	0	0	0	0
	Ang Rokar	162	260	422	4	27	31	22	38	60
	Bati	18	87	105	0	2	2	0	2	2
	Daun Keo	6	22	28	0	1	1	3	2	5
	Kirivong	72	182	254	1	47	48	3	22	25
	Prey Kabass	52	97	149	4	31	35	1	7	8
	<b>Total Province</b>	<b>321</b>	<b>678</b>	<b>999</b>	<b>9</b>	<b>108</b>	<b>117</b>	<b>29</b>	<b>71</b>	<b>100</b>

Province	OD Name	Total		Referred from		Referred to		Total
		Induced Abor.	Spontaneous Abor.	Induced Abor.	Spontaneous Abor.	Induced Abor.	Spontaneous Abor.	
Oddar Meanchey	Oddor Meanchey Prov Hosp	40	101	3	21	0	0	0
	Samraong	248	147	0	6	9	21	30
	<b>Total Province</b>	<b>288</b>	<b>248</b>	<b>3</b>	<b>27</b>	<b>9</b>	<b>21</b>	<b>30</b>
Kep	Kep Prov. Hosp.	42	42	0	0	0	0	0
	Kep	7	0	0	0	0	0	0
	<b>Total Province</b>	<b>49</b>	<b>42</b>	<b>0</b>	<b>0</b>	<b>0</b>	<b>0</b>	<b>0</b>
Pailin	Pailin Prov. Hosp.	17	35	0	0	0	0	0
	Pailin	4	19	0	1	5	7	12
	<b>Total Province</b>	<b>21</b>	<b>54</b>	<b>0</b>	<b>1</b>	<b>5</b>	<b>7</b>	<b>12</b>
<b>Total</b>	<b>5,497</b>	<b>8,159</b>	<b>68</b>	<b>415</b>	<b>166</b>	<b>588</b>	<b>754</b>	
National Hospital	Ang Duong	0	0	0	0	0	0	0
	Angkor Pediatric Hospital	0	0	0	0	0	0	0
	Calmette	28	21	0	1	0	0	0
	CENAT	0	0	0	0	0	0	0
	JaYa 7	0	0	0	0	0	0	0
	Khmer-Soviet Friendship	0	25	0	3	0	0	0
	Kossamak	17	137	0	0	0	0	0
	Kantha Bopha	0	0	0	0	0	0	0
	MCH	67	157	0	0	0	0	0
	National Pediatric	0	0	0	0	0	0	0
	<b>Total</b>	<b>112</b>	<b>340</b>	<b>0</b>	<b>4</b>	<b>0</b>	<b>0</b>	<b>0</b>
	<b>Total Country</b>	<b>5,609</b>	<b>8,499</b>	<b>68</b>	<b>419</b>	<b>166</b>	<b>588</b>	<b>754</b>

## 2.3.2 Problem related to deliveries at RH &amp; NH

Province	OD Name	Expected Women Pregnancy	# of delivery		Cesarean	% Cesarean <sup>1</sup>	% Cesarean <sup>2</sup>	Bleeding	Eclampsia	Uterus Rupture	Septicemia	Other Causes	Maternal Death
			Normal	Complicated									
Banteay Meanchey													
	Cambodia-Japan Friendship PH	21,347	502	490	992	16.73	0.78	85	82	0	1	156	0
	Mongkol Borei	6,922	4,422	82	4,504	0	0	9	3	0	0	77	2
	Poipet	5,733	4,321	102	4,423	1.38	1.06	16	4	0	0	30	0
	Preah Net Preah	4,155	1,989	44	2,033	0	0	15	1	2	1	23	0
	Thma Puk	3,670	2,127	37	2,164	0	0	9	0	0	0	35	0
	<b>Total Province</b>	<b>21,347</b>	<b>13,361</b>	<b>755</b>	<b>14,116</b>	<b>1.61</b>	<b>1.06</b>	<b>134</b>	<b>90</b>	<b>2</b>	<b>2</b>	<b>321</b>	<b>2</b>
Battambang													
	Battambang Provincial Hosp.	32,831	2,002	711	2,713	14.3	1.18	0	1	0	0	322	3
	Thmar Kou	6,089	3,786	98	3,884	0	0	31	0	0	1	62	0
	Maung Russei	5,786	3,341	105	3,446	0.35	0.21	48	0	0	0	69	0
	Sampov Luon	4,165	2,477	205	2,682	1.19	0.77	86	3	2	2	70	0
	Battambang	10,926	5,450	0	5,450	0	0	10	0	0	0	0	1
	Sangkae	5,791	2,900	12	2,912	0	0	9	0	0	0	0	2
	<b>Total Province</b>	<b>32,831</b>	<b>19,956</b>	<b>1,131</b>	<b>21,087</b>	<b>2.05</b>	<b>1.32</b>	<b>184</b>	<b>4</b>	<b>2</b>	<b>3</b>	<b>523</b>	<b>6</b>
Kampong Cham													
	Kampong Cham Prov. Hosp.	52,905	1,782	1,499	3,281	24.29	1.51	101	18	4	4	575	0
	Chamkar Leu - Stung Trang	4,854	2,700	76	2,776	0	0	11	0	0	0	76	0
	Choeung Prey - Batheay	5,918	3,574	43	3,617	0	0	14	0	0	0	43	0
	Kampong Cham - Kg. Siem	8,510	7,771	0	7,771	0	0	2	0	0	0	0	1
	Kroch Chhmar - Stung Trang	3,221	1,539	0	1,539	0	0	1	0	0	0	0	0
	Memut	4,046	2,913	191	3,104	2.45	1.88	21	0	0	0	107	1
	O Reang Ov - Koh Soutin	3,052	1,982	123	2,105	0	0	2	0	0	0	123	0
	Ponhea Krek - Dambae	5,980	4,546	30	4,576	0	0	3	0	0	0	28	0
	Prey Chhor - Kang Meas	5,569	3,255	59	3,314	0	0	20	1	0	0	46	1
	Srey Santhor - Kang Meas	5,165	2,447	43	2,490	24	0.46	6	0	0	0	16	1

Province	OD Name	Expected Women Pregnancy	# of delivery		Cesarean	% Cesarean <sup>1</sup>	% Cesarean <sup>2</sup>	Bleeding	Eclampsia	Uterus Rupture	Septicemia	Other Causes	Maternal Death
			Normal	Complicated									
Kampong Chhnang	Tbong Khmum - Kroch Chhmar	6,153	3,733	91	3,824	18	0.47	2	0	0	0	73	0
	<b>Total Province</b>	<b>52,905</b>	<b>36,242</b>	<b>2,155</b>	<b>38,397</b>	<b>915</b>	<b>2.38</b>	<b>183</b>	<b>19</b>	<b>4</b>	<b>4</b>	<b>1,087</b>	<b>4</b>
	Kampong Chhnang_Prov Hosp	17,144	996	446	1,442	330	22.88	1.92	0	0	0	116	0
	Kampong Chhnang	7,414	3,271	5	3,276	0	0	0	11	0	0	0	0
	Kampong Tralach	5,755	3,457	128	3,585	0	0	0	54	30	0	45	0
Kampong Speu	Boribo	4,036	2,778	19	2,797	0	0	0	7	1	0	17	0
	<b>Total Province</b>	<b>17,144</b>	<b>10,502</b>	<b>598</b>	<b>11,100</b>	<b>330</b>	<b>2.97</b>	<b>1.92</b>	<b>72</b>	<b>31</b>	<b>0</b>	<b>178</b>	<b>0</b>
	Kampong Speu_Prov. Hosp.	23,496	873	339	1,212	186	15.35	0.79	6	2	0	144	1
Kampong Thom	Kampong Speu	11,146	5,824	0	5,824	0	0	0	0	0	0	0	1
	Kong Pisey	8,210	4,090	94	4,184	0	0	0	7	0	0	0	2
	Ou Dongk	4,217	2,289	143	2,432	0	0	0	22	2	0	35	0
	<b>Total Province</b>	<b>23,496</b>	<b>13,076</b>	<b>576</b>	<b>13,652</b>	<b>186</b>	<b>1.36</b>	<b>0.79</b>	<b>35</b>	<b>4</b>	<b>0</b>	<b>179</b>	<b>4</b>
	Kampong Thom_Prov. Hosp.	20,356	835	281	1,116	152	13.62	0.75	19	12	0	98	2
Kampot	Baray and Santuk	7,297	3,572	41	3,613	0	0	0	15	1	0	31	0
	Kampong Thom	8,137	3,470	1	3,471	0	0	0	10	0	0	0	2
	Stong	4,282	2,333	119	2,452	25	1.02	0.58	0	0	0	94	2
	<b>Total Province</b>	<b>20,356</b>	<b>10,210</b>	<b>442</b>	<b>10,652</b>	<b>177</b>	<b>1.66</b>	<b>0.87</b>	<b>44</b>	<b>13</b>	<b>0</b>	<b>223</b>	<b>6</b>
	Kampot_Prov. Hosp.	17,699	1,160	248	1,408	246	17.47	1.39	0	2	0	0	0
Kampot	Angkor Chey	3,348	1,973	28	2,001	0	0	0	31	0	1	16	0
	Chhouk	5,135	3,558	114	3,672	0	0	0	20	1	2	79	0
	Kampong Trach	4,636	2,469	43	2,512	4	0.16	0.09	20	1	0	5	1
	Kampot	3,978	1,650	1	1,651	0	0	0	29	0	0	0	0
	<b>Total Province</b>	<b>17,699</b>	<b>10,810</b>	<b>434</b>	<b>11,244</b>	<b>250</b>	<b>2.22</b>	<b>1.41</b>	<b>100</b>	<b>4</b>	<b>0</b>	<b>100</b>	<b>1</b>

Province	OD Name	Expected Women Pregnancy	# of delivery		Cesarean	% Cesarean <sup>1</sup>	% Cesarean <sup>2</sup>	Bleeding	Eclampsia	Uterus Rupture	Septicemia	Other Causes	Maternal Death
			Normal	Complicated									
Kandal	Cheychnunnash Hosp.	34,983	818	251	1,069	17.21	0.53	0	0	0	0	67	0
	Ang Snudol	1,962	1,690	2	1,692	0	0	2	0	0	0	0	0
	Kean Svay	6,181	5,255	3	5,258	0	0	19	0	0	0	2	0
	Koh Thom	4,283	2,054	81	2,135	46	2.15	1.07	3	0	0	35	2
	Ksach Kandal	3,421	1,817	14	1,831	0	0	0	13	2	0	0	0
	Muk Kam Poul	1,847	1,353	8	1,361	0	0	0	0	0	0	0	0
	Ponhea Leu	2,044	1,100	0	1,100	0	0	0	2	0	0	0	0
	Saang	4,428	2,041	1	2,042	0	0	0	2	0	0	0	0
	Takhmao	5,536	2,521	258	2,779	0	0	0	17	0	0	0	0
	<b>Total Province</b>	<b>34,983</b>	<b>18,649</b>	<b>618</b>	<b>19,267</b>	<b>230</b>	<b>1.19</b>	<b>0.66</b>	<b>58</b>	<b>2</b>	<b>0</b>	<b>0</b>	<b>104</b>
Koh Kong	Koh Kong Prov. Hosp.	3,587	446	158	604	23	3.81	0.64	3	7	0	125	1
	Smach Mean Chey	1,706	523	1	524	0	0	0	5	0	0	0	1
	Srae Ambel	1,847	1,012	16	1,028	0	0	0	7	1	0	6	0
	<b>Total Province</b>	<b>3,587</b>	<b>1,981</b>	<b>175</b>	<b>2,156</b>	<b>23</b>	<b>1.07</b>	<b>0.64</b>	<b>15</b>	<b>8</b>	<b>0</b>	<b>131</b>	<b>2</b>
	Kratie	Kratie Prov. Hosp.	10,836	864	204	1,068	111	10.39	1.02	47	44	2	0
Kratie	Chhlong	3,159	1,799	12	1,811	7	0.39	0.22	0	0	0	5	0
	Kratie	6,904	2,459	17	2,476	0	0	0	39	0	0	0	2
	<b>Total Province</b>	<b>10,836</b>	<b>5,122</b>	<b>233</b>	<b>5,355</b>	<b>118</b>	<b>2.2</b>	<b>1.09</b>	<b>86</b>	<b>44</b>	<b>2</b>	<b>5</b>	<b>3</b>
	Mondul Kiri	Mondul Kiri Prov Hosp.	2,635	271	27	298	12	4.03	0.46	7	5	0	3
Mondul Kiri	Sen Monorom	2,571	1,349	9	1,358	0	0	0	2	0	0	0	0
	<b>Total Province</b>	<b>2,635</b>	<b>1,620</b>	<b>36</b>	<b>1,656</b>	<b>12</b>	<b>0.72</b>	<b>0.46</b>	<b>9</b>	<b>5</b>	<b>0</b>	<b>3</b>	<b>0</b>
	Phnom Penh	Municipal Hospital	28,345	1,982	383	2,365	340	14.38	1.2	1	0	41	0
	Cheung	6,262	3,370	2	3,372	0	0	0	0	0	0	0	0



Province	OD Name	Expected Women Pregnancy	# of delivery		Cesarean	% Cesarean <sup>1</sup>	% Cesarean <sup>2</sup>	Bleeding	Eclampsia	Uterus Rupture	Septicemia	Other Causes	Maternal Death	
			Normal	Complicated										Total
Kandal		4,459	1,422	32	1,454	0	0	4	0	0	0	12	0	
	Lech	9,618	3,976	124	4,100	0	0	0	0	0	0	124	0	
	Tbong	5,355	4,032	55	4,087	0	0	6	0	0	0	0	0	
	<b>Total Province</b>	<b>28,345</b>	<b>14,782</b>	<b>596</b>	<b>15,378</b>	<b>340</b>	<b>2.21</b>	<b>1.2</b>	<b>0</b>	<b>0</b>	<b>1</b>	<b>177</b>	<b>0</b>	
Preah Vihear		5,609	572	81	653	76	11.64	1.35	1	2	0	0	0	
	P Vihear 16 Makara Prov Hos	5,843	3,067	2	3,069	0	0	9	0	0	0	0	1	
	Tbeng Meanchey	<b>5,609</b>	<b>3,639</b>	<b>83</b>	<b>3,722</b>	<b>76</b>	<b>2.04</b>	<b>1.35</b>	<b>11</b>	<b>1</b>	<b>2</b>	<b>0</b>	<b>1</b>	
Prey Veng		25,890	476	76	552	76	13.77	0.29	0	0	0	0	0	
	Prey Veng Prov. Hosp.	3,370	1,749	9	1,758	0	0	0	0	0	0	9	0	
	Kamchay Mear	3,598	2,320	48	2,368	21	0.89	0.58	26	1	0	0	0	
	Kampong Trabek	3,364	2,088	0	2,088	0	0	0	4	0	0	0	0	
	Mesang	4,722	2,209	64	2,273	2	0.09	0.04	15	6	0	51	1	
	Neak Loeung	5,163	3,364	346	3,710	76	2.05	1.47	15	0	0	265	1	
	Pearaing	3,052	2,094	5	2,099	0	0	0	5	0	0	2	0	
	Preah Sdach	5,601	2,854	47	2,901	0	0	0	2	0	0	0	0	
	Svay Antor	<b>25,890</b>	<b>17,154</b>	<b>595</b>	<b>17,749</b>	<b>175</b>	<b>0.99</b>	<b>0.68</b>	<b>67</b>	<b>7</b>	<b>0</b>	<b>0</b>	<b>327</b>	<b>2</b>
		<b>Total Province</b>	<b>13,482</b>	<b>763</b>	<b>464</b>	<b>1,227</b>	<b>277</b>	<b>22.58</b>	<b>2.05</b>	<b>24</b>	<b>18</b>	<b>0</b>	<b>145</b>	<b>1</b>
	Pursat		4,052	2,660	3	2,663	0	0	5	0	0	0	1	1
Pursat Prov. Hosp.		8,843	5,911	8	5,919	0	0	16	0	0	0	0	0	
Bakan		<b>13,482</b>	<b>9,334</b>	<b>475</b>	<b>9,809</b>	<b>277</b>	<b>2.82</b>	<b>2.05</b>	<b>45</b>	<b>18</b>	<b>0</b>	<b>146</b>	<b>2</b>	
Ratanakiri		6,650	627	167	794	47	5.92	0.71	13	0	0	107	0	
	Ratanakiri Prov Hos	7,144	2,897	13	2,910	0	0	28	0	0	0	0	0	
	Banlong	<b>6,650</b>	<b>3,524</b>	<b>180</b>	<b>3,704</b>	<b>47</b>	<b>1.27</b>	<b>0.71</b>	<b>41</b>	<b>0</b>	<b>0</b>	<b>107</b>	<b>0</b>	

Province	OD Name	Expected Women Pregnancy	# of delivery		Cesarean	% Cesarean <sup>1</sup>	% Cesarean <sup>2</sup>	Bleeding	Eclampsia	Uterus Rupture	Septicemia	Other Causes	Maternal Death
			Normal	Complicated									
Siemreap	Siem Reap Prov. Hosp.	30,718	772	220	136	13.71	0.44	55	25	1	3	0	2
	Kralanh	3,802	3,043	59	1	0.03	0.03	10	0	0	0	48	0
	Siem Reap	10,632	9,742	0	0	0	0	6	0	0	0	0	1
	Sot Nikum	9,639	7,893	16	0	0.09	0.07	71	0	0	0	0	1
	Anchor Chhum	6,936	3,663	0	0	0	0	3	0	0	0	0	1
	<b>Total Province</b>	<b>30,718</b>	<b>25,113</b>	<b>295</b>	<b>144</b>	<b>0.57</b>	<b>0.47</b>	<b>145</b>	<b>25</b>	<b>1</b>	<b>3</b>	<b>48</b>	<b>5</b>
Sihanoukville	Preah Sihanouk Prov. Hosp	6,759	787	640	257	18.01	3.8	0	4	0	0	379	0
	Preah Sihanouk	5,204	2,919	1	0	0	0	2	0	0	0	0	0
	<b>Total Province</b>	<b>6,759</b>	<b>3,706</b>	<b>641</b>	<b>257</b>	<b>5.91</b>	<b>3.8</b>	<b>2</b>	<b>4</b>	<b>0</b>	<b>0</b>	<b>379</b>	<b>0</b>
	Stung Treng	3,719	726	195	76	8.25	2.04	43	11	0	0	65	0
Stung Treng	Stung Treng Prov. Hosp.	3,718	1,694	1	0	0	0	6	0	0	0	0	0
	Stung Treng	3,719	2,420	196	76	2.91	2.04	49	11	0	0	65	0
	<b>Total Province</b>	<b>12,936</b>	<b>10,202</b>	<b>679</b>	<b>287</b>	<b>2.64</b>	<b>2.22</b>	<b>42</b>	<b>12</b>	<b>1</b>	<b>4</b>	<b>341</b>	<b>3</b>
Svay Rieng	Svay Rieng Prov Hosp.	12,936	1,473	580	287	13.98	2.22	28	12	1	4	248	2
	Chi Phu	2,780	1,749	24	0	0	0	2	0	0	0	24	1
	Romeas Hek	3,517	2,262	75	0	0	0	7	0	0	0	69	0
	Svay Rieng	8,186	4,718	0	0	0	0	5	0	0	0	0	0
	<b>Total Province</b>	<b>25,254</b>	<b>15,966</b>	<b>522</b>	<b>249</b>	<b>17.62</b>	<b>0.99</b>	<b>0</b>	<b>1</b>	<b>0</b>	<b>0</b>	<b>272</b>	<b>1</b>
Takeo	Takeo Prov Hospital	3,925	3,000	143	0	0	0	13	0	0	0	104	0
	Ang Rokr	5,607	2,756	117	0	0	0	14	0	0	0	104	0
	Bati	6,187	3,199	4	0	0	0	8	0	0	0	0	0
	Daun Keo	6,469	3,746	314	216	5.32	3.34	20	0	0	0	98	0
	Kinrong	4,556	2,374	39	0	0	0	11	0	1	0	17	0
	<b>Total Province</b>	<b>25,254</b>	<b>15,966</b>	<b>1,139</b>	<b>465</b>	<b>2.72</b>	<b>1.84</b>	<b>66</b>	<b>1</b>	<b>1</b>	<b>0</b>	<b>595</b>	<b>1</b>

Province OD Name	Expected Women Pregnancy	# of delivery		Cesarean	% Cesarean <sup>1</sup>	% Cesarean <sup>2</sup>	Bleeding	Eclampsia	Uterus Rupture	Septicemia	Other Causes	Maternal Death
		Normal	Complicated									
<b>Oddar Meanchey</b>												
Oddar Meanchey Prov Hosp	5,673	220	156	31	8.24	0.55	0	0	0	0	125	0
Samraong	5,767	3,594	226	0	0	0	22	1	0	1	188	0
<b>Total Province</b>	<b>5,673</b>	<b>3,814</b>	<b>382</b>	<b>31</b>	<b>0.74</b>	<b>0.55</b>	<b>22</b>	<b>1</b>	<b>0</b>	<b>1</b>	<b>313</b>	<b>0</b>
<b>Keo</b>												
Keo Prov. Hosp.	1,031	185	44	0	0	0	35	0	0	0	9	0
Keo	982	264	0	0	0	0	1	0	0	0	0	0
<b>Total Province</b>	<b>1,031</b>	<b>449</b>	<b>44</b>	<b>0</b>	<b>0</b>	<b>0</b>	<b>36</b>	<b>0</b>	<b>0</b>	<b>0</b>	<b>9</b>	<b>0</b>
<b>Pailin</b>												
Pailin Prov. Hosp.	2,069	496	155	72	11.06	3.48	8	7	0	1	67	0
Pailin	1,679	963	16	0	0	0	38	0	0	0	0	0
<b>Total Province</b>	<b>2,069</b>	<b>1,459</b>	<b>171</b>	<b>72</b>	<b>4.42</b>	<b>3.48</b>	<b>46</b>	<b>7</b>	<b>0</b>	<b>1</b>	<b>67</b>	<b>0</b>
<b>Total</b>	<b>366,080</b>	<b>253,091</b>	<b>12,629</b>	<b>5,147</b>	<b>1.94</b>	<b>1.41</b>	<b>1,503</b>	<b>311</b>	<b>15</b>	<b>25</b>	<b>5,428</b>	<b>44</b>
<b>National Hospital</b>												
Ang Duong	0	0	0	0	0	0	0	0	0	0	0	0
Angkor Pediatric Hospital	0	0	0	0	0	0	0	0	0	0	0	0
Calmette	5,373	2,627	8,000	1,944	24.3	132	152	9	109	281	0	0
CENAT	0	0	0	0	0	0	0	0	0	0	0	0
JaYa 7	0	0	0	0	0	0	0	0	0	0	0	0
Khmer-Soviet Friendship	1,280	424	1,704	211	12.38	5	3	0	0	205	0	0
Kossamak	220	143	363	120	33.06	0	0	0	0	23	0	0
Kantha Bopha	0	0	0	0	0	0	0	0	0	0	0	0
MCH	4,380	2,019	6,399	1,459	22.8	170	42	0	0	348	0	0
National Pediatric	0	0	0	0	0	0	0	0	0	0	0	0
<b>Total</b>	<b>11,253</b>	<b>5,213</b>	<b>16,466</b>	<b>3,734</b>	<b>22.68</b>	<b>307</b>	<b>197</b>	<b>9</b>	<b>109</b>	<b>857</b>	<b>0</b>	<b>0</b>
<b>Total Country</b>	<b>366,080</b>	<b>264,344</b>	<b>17,842</b>	<b>8,881</b>	<b>3.15</b>	<b>2.43</b>	<b>1,810</b>	<b>508</b>	<b>24</b>	<b>134</b>	<b>6,285</b>	<b>44</b>

### 2.3.3 Post-partum Care

Province	OD Name	ExpW.Preg.	1st Visit	2nd Visit	3rd Visit	4th+ Visit	Total visit	% 1st Visit
Banteay Meanchey								
	Cambodia-Japan Friendship PH	21,347	954	937	10	0	1,901	4.47
	Mongkol Borei	6,922	4,799	3,977	2,112	640	11,528	69.33
	Poipet	5,733	3,380	831	147	11	4,369	58.96
	Preah Net Preah	4,155	2,061	1,336	587	26	4,010	49.6
	Thma Puok	3,670	2,076	1,169	227	33	3,505	56.57
	<b>Total Province</b>	<b>21,347</b>	<b>13,270</b>	<b>8,250</b>	<b>3,083</b>	<b>710</b>	<b>25,313</b>	<b>62.16</b>
Battambang								
	Battambang Provincial Hosp.	32,831	2,449	3,807	888	0	7,144	7.46
	Thmar Koul	6,089	2,926	1,604	676	35	5,241	48.05
	Maung Russei	5,786	4,122	1,376	642	196	6,336	71.24
	Sampov Luon	4,165	2,177	420	86	91	2,774	52.27
	Battambang	10,926	6,682	4,251	1,995	791	13,719	61.16
	Sangkae	5,791	2,873	996	180	29	4,078	49.61
	<b>Total Province</b>	<b>32,831</b>	<b>21,229</b>	<b>12,454</b>	<b>4,467</b>	<b>1,142</b>	<b>39,292</b>	<b>64.66</b>
Kampong Cham								
	Kampong Cham Prov. Hosp.	52,905	0	0	0	0	0	0
	Chamkar Leu - Stueng Trang	4,854	2,692	1,860	508	153	5,213	55.46
	Choeung Prey - Batheay	5,918	3,329	2,802	149	45	6,325	56.25
	Kampong Cham - Kg. Siem	8,510	3,933	4,579	4,363	2,063	14,938	46.22
	Kroch Chhmar - Stung Trang	3,221	767	1,074	462	207	2,510	23.81
	Memut	4,046	1,560	1,345	854	173	3,932	38.56
	O Reang Ov - Koh Soutin	3,052	1,336	1,083	392	215	3,026	43.77
	Ponhea Krek - Dambae	5,980	3,516	2,468	556	62	6,602	58.8
	Prey Chhor - Kang Meas	5,569	2,956	2,354	398	63	5,771	53.08
	Srey Santhor - Kang Meas	5,165	2,180	1,337	591	138	4,246	42.21
	Tbong Khmum - Kroch Chhmar	6,153	3,486	2,632	793	429	7,340	56.66
	<b>Total Province</b>	<b>52,905</b>	<b>25,755</b>	<b>21,534</b>	<b>9,066</b>	<b>3,548</b>	<b>59,903</b>	<b>48.68</b>
Kampong Chhnang								
	Kampong Chhnang_Prov Hosp	17,144	420	420	420	308	1,568	2.45
	Kampong Chhnang	7,414	3,104	2,212	411	102	5,829	41.87
	Kampong Tralach	5,755	3,664	3,406	1,967	979	10,016	63.67
	Boribo	4,036	2,716	1,903	431	49	5,099	67.29
	<b>Total Province</b>	<b>17,144</b>	<b>9,904</b>	<b>7,941</b>	<b>3,229</b>	<b>1,438</b>	<b>22,512</b>	<b>57.77</b>
Kampong Speu								
	Kampong Speu Prov. Hosp.	23,496	98	16	356	613	1,083	0.42
	Kampong Speu	11,146	3,414	1,702	991	98	6,205	30.63
	Kong Pisey	8,210	3,742	3,029	1,897	135	8,803	45.58
	Ou Dongk	4,217	1,824	1,099	500	4	3,427	43.25
	<b>Total Province</b>	<b>23,496</b>	<b>9,078</b>	<b>5,846</b>	<b>3,744</b>	<b>850</b>	<b>19,518</b>	<b>38.64</b>

Province	OD Name	ExpW.Preg.	1st Visit	2nd Visit	3rd Visit	4th+ Visit	Total visit	% 1st Visit
Kampong Thom								
	Kampong Thom Prov. Hosp.	20,356	10	355	0	0	365	0.05
	Baray and Santuk	7,297	3,004	2,784	1,698	852	8,338	41.17
	Kampong Thom	8,137	2,121	1,777	455	208	4,561	26.07
	Stong	4,282	947	816	189	2	1,954	22.12
	<b>Total Province</b>	<b>20,356</b>	<b>6,082</b>	<b>5,732</b>	<b>2,342</b>	<b>1,062</b>	<b>15,218</b>	<b>29.88</b>
Kampot								
	Kampot Prov. Hosp.	17,699	0	0	0	0	0	0
	Angkor Chey	3,348	1,823	1,728	686	62	4,299	54.45
	Chhouk	5,135	3,435	4,449	3,822	3,681	15,387	66.89
	Kampong Trach	4,636	1,854	830	384	189	3,257	39.99
	Kampot	3,978	1,481	1,104	691	202	3,478	37.23
	<b>Total Province</b>	<b>17,699</b>	<b>8,593</b>	<b>8,111</b>	<b>5,583</b>	<b>4,134</b>	<b>26,421</b>	<b>48.55</b>
Kandal								
	Cheychumnash Hosp.	34,983	0	0	0	0	0	0
	Ang Snuol	1,962	1,451	722	32	11	2,216	73.96
	Kean Svay	6,181	4,122	2,494	1,296	464	8,376	66.69
	Koh Thom	4,283	1,368	1,934	1,711	26	5,039	31.94
	Ksach Kandal	3,421	1,744	1,689	811	204	4,448	50.98
	Muk Kam Poul	1,847	922	585	170	4	1,681	49.92
	Ponhea Leu	2,044	493	273	90	31	887	24.12
	Saang	4,428	1,353	1,049	736	305	3,443	30.56
	Takhmao	5,536	2,322	1,582	760	166	4,830	41.94
	<b>Total Province</b>	<b>34,983</b>	<b>13,775</b>	<b>10,328</b>	<b>5,606</b>	<b>1,211</b>	<b>30,920</b>	<b>39.38</b>
Koh Kong								
	Koh Kong Prov. Hosp.	3,587	589	589	510	0	1,688	16.42
	Smach Mean Chey	1,706	586	380	26	0	992	34.35
	Srae Ambel	1,847	992	802	380	90	2,264	53.71
	<b>Total Province</b>	<b>3,587</b>	<b>2,167</b>	<b>1,771</b>	<b>916</b>	<b>90</b>	<b>4,944</b>	<b>60.41</b>
Kratie								
	Kratie Prov. Hosp.	10,836	0	0	0	0	0	0
	Chhlong	3,159	882	311	56	24	1,273	27.92
	Kratie	6,904	1,549	1,314	1,371	727	4,961	22.44
	<b>Total Province</b>	<b>10,836</b>	<b>2,431</b>	<b>1,625</b>	<b>1,427</b>	<b>751</b>	<b>6,234</b>	<b>22.43</b>
Mondul Kiri								
	Mondul Kiri Prov Hosp.	2,635	0	0	0	0	0	0
	Sen Monorom	2,571	1,178	531	171	74	1,954	45.82
	<b>Total Province</b>	<b>2,635</b>	<b>1,178</b>	<b>531</b>	<b>171</b>	<b>74</b>	<b>1,954</b>	<b>44.71</b>
Phnom Penh								
	Municipal Hospital	28,345	0	0	0	0	0	0
	Cheung	6,262	2,409	1,616	144	243	4,412	38.47
	Kandal	4,459	1,461	1,431	442	137	3,471	32.77

Province	OD Name	ExpW.Preg.	1st Visit	2nd Visit	3rd Visit	4th+ Visit	Total visit	% 1st Visit
	Lech	9,618	4,292	2,612	990	537	8,431	44.62
	Tbong	5,355	3,926	2,219	1,581	1,378	9,104	73.31
	<b>Total Province</b>	<b>28,345</b>	<b>12,088</b>	<b>7,878</b>	<b>3,157</b>	<b>2,295</b>	<b>25,418</b>	<b>42.65</b>
Preah Vihear								
	P Vihear 16 Makara Prov Hos	5,609	650	3	0	0	653	11.59
	Tbeng Meanchey	5,843	2,730	748	187	10	3,675	46.72
	<b>Total Province</b>	<b>5,609</b>	<b>3,380</b>	<b>751</b>	<b>187</b>	<b>10</b>	<b>4,328</b>	<b>60.26</b>
Prey Veng								
	Prey Veng Prov. Hosp.	25,890	508	508	0	0	1,016	1.96
	Kamchay Mear	3,370	1,550	395	27	0	1,972	45.99
	Kampong Trabek	3,598	1,828	388	13	3	2,232	50.81
	Mesang	3,364	1,602	356	25	1	1,984	47.62
	Neak Loeung	4,722	1,971	979	402	37	3,389	41.74
	Pearaing	5,163	3,650	2,564	707	171	7,092	70.7
	Preah Sdach	3,052	2,044	1,628	458	180	4,310	66.97
	Svay Antor	5,601	2,507	613	259	83	3,462	44.76
	<b>Total Province</b>	<b>25,890</b>	<b>15,660</b>	<b>7,431</b>	<b>1,891</b>	<b>475</b>	<b>25,457</b>	<b>60.49</b>
Pursat								
	Pursat Prov. Hosp.	13,482	1,066	973	588	337	2,964	7.91
	Bakan	4,052	2,606	1,550	361	83	4,600	64.31
	Sampov Meas	8,843	5,982	2,489	312	109	8,892	67.65
	<b>Total Province</b>	<b>13,482</b>	<b>9,654</b>	<b>5,012</b>	<b>1,261</b>	<b>529</b>	<b>16,456</b>	<b>71.61</b>
Ratanakiri								
	Ratanakiri Prov Hos	6,650	0	0	0	0	0	0
	Banlong	7,144	2,553	2,077	841	495	5,966	35.74
	<b>Total Province</b>	<b>6,650</b>	<b>2,553</b>	<b>2,077</b>	<b>841</b>	<b>495</b>	<b>5,966</b>	<b>38.39</b>
Siemreap								
	Siem Reap Prov. Hosp.	30,718	994	166	133	0	1,293	3.24
	Kralanh	3,802	2,717	294	71	2	3,084	71.46
	Siem Reap	10,632	8,456	1,504	122	0	10,082	79.53
	Sot Nikum	9,639	6,338	875	75	9	7,297	65.75
	Ankor Chhum	6,936	4,762	4,018	929	122	9,831	68.66
	<b>Total Province</b>	<b>30,718</b>	<b>23,267</b>	<b>6,857</b>	<b>1,330</b>	<b>133</b>	<b>31,587</b>	<b>75.74</b>
Sihanoukville								
	Preah Sihanouk Prov. Hosp	6,759	0	0	0	0	0	0
	Preah Sihanouk	5,204	2,262	2,308	1,610	313	6,493	43.47
	<b>Total Province</b>	<b>6,759</b>	<b>2,262</b>	<b>2,308</b>	<b>1,610</b>	<b>313</b>	<b>6,493</b>	<b>33.47</b>
Stung Treng								
	Stung Treng Prov. Hosp.	3,719	921	811	338	0	2,070	24.76
	Steung Treng	3,718	1,211	955	892	95	3,153	32.57
	<b>Total Province</b>	<b>3,719</b>	<b>2,132</b>	<b>1,766</b>	<b>1,230</b>	<b>95</b>	<b>5,223</b>	<b>57.33</b>

Province	OD Name	ExpW.Preg.	1st Visit	2nd Visit	3rd Visit	4th+ Visit	Total visit	% 1st Visit
Svay Rieng								
	Svay Rieng Prov Hosp.	12,936	68	0	0	0	68	0.53
	Chi Phu	2,780	1,334	732	300	92	2,458	47.99
	Romeas Hek	3,517	2,412	2,216	1,079	364	6,071	68.58
	Svay Rieng	8,186	5,532	555	49	1	6,137	67.58
	<b>Total Province</b>	<b>12,936</b>	<b>9,346</b>	<b>3,503</b>	<b>1,428</b>	<b>457</b>	<b>14,734</b>	<b>72.25</b>
Takeo								
	Takeo Prov Hospital	25,254	649	832	334	506	2,321	2.57
	Ang Rokar	3,925	2,878	2,406	1,163	177	6,624	73.32
	Bati	5,607	2,314	953	359	154	3,780	41.27
	Daun Keo	6,187	2,896	2,371	1,251	514	7,032	46.81
	Kirivong	6,469	3,956	2,575	2,486	1,281	10,298	61.15
	Prey Kabass	4,556	2,288	1,487	699	96	4,570	50.22
	<b>Total Province</b>	<b>25,254</b>	<b>14,981</b>	<b>10,624</b>	<b>6,292</b>	<b>2,728</b>	<b>34,625</b>	<b>59.32</b>
Oddar Meanchey								
	Oddor Meanchey Prov Hosp	5,673	360	0	0	0	360	6.35
	Samraong	5,767	3,803	1,876	963	135	6,777	65.94
	<b>Total Province</b>	<b>5,673</b>	<b>4,163</b>	<b>1,876</b>	<b>963</b>	<b>135</b>	<b>7,137</b>	<b>73.38</b>
Kep								
	Kep Prov. Hosp.	1,031	65	5	0	0	70	6.3
	Kep	982	193	136	61	0	390	19.65
	<b>Total Province</b>	<b>1,031</b>	<b>258</b>	<b>141</b>	<b>61</b>	<b>0</b>	<b>460</b>	<b>25.02</b>
Pailin								
	Pailin Prov. Hosp.	2,069	47	4	4	0	55	2.27
	Pailin	1,679	946	373	179	166	1,664	56.34
	<b>Total Province</b>	<b>2,069</b>	<b>993</b>	<b>377</b>	<b>183</b>	<b>166</b>	<b>1,719</b>	<b>47.99</b>
	<b>Total</b>	<b>366,080</b>	<b>214,199</b>	<b>134,724</b>	<b>60,068</b>	<b>22,841</b>	<b>431,832</b>	<b>58.51</b>
National Hospital								
	Ang Duong		0	0	0	0	0	
	Angkor Pediatric Hospital		0	0	0	0	0	
	Calmette		669	24	0	0	693	
	CENAT		0	0	0	0	0	
	JaYa 7		0	0	0	0	0	
	Khmer-Soviet Friendship		0	0	0	0	0	
	Kossamak		41	7	6	2	56	
	Kantha Bopha		0	0	0	0	0	
	MCH		6,518	1,029	0	0	7,547	
	National Pediatric		0	0	0	0	0	
	<b>Total</b>		<b>7,228</b>	<b>1,060</b>	<b>6</b>	<b>2</b>	<b>8,296</b>	
	<b>Total Country</b>	<b>366,080</b>	<b>221,427</b>	<b>135,784</b>	<b>60,074</b>	<b>22,843</b>	<b>440,128</b>	<b>60.49</b>

## 2.3.5 Post-Partum Problem

Province	OD Name	Referred from	Post-Partum Problem		Septicemia	Eclampsia	Other causes	Total P-P Problem	Referred to
			For mother	For child					
<b>Banteay Meanchey</b>									
	Cambodia-Japan Friendship PH	0	0	0	0	0	0	0	0
	Mongkol Borei	0	15	9	0	0	0	24	31
	Poipet	28	19	1	0	3	4	27	43
	Preah Net Preah	1	9	2	3	0	3	17	19
	Thma Puok	16	16	3	1	0	0	20	19
	<b>Total Province</b>	<b>45</b>	<b>59</b>	<b>15</b>	<b>4</b>	<b>3</b>	<b>7</b>	<b>88</b>	<b>112</b>
<b>Battambang</b>									
	Battambang Provincial Hosp.	164	0	0	12	1	162	175	3
	Thmar Koul	267	31	1	2	0	34	68	17
	Maung Russei	58	14	1	0	0	0	15	15
	Sampov Luon	116	1	0	2	0	0	3	1
	Battambang	15	1,683	1,616	0	0	0	3,299	25
	Sangkae	32	6	2	0	0	0	8	18
	<b>Total Province</b>	<b>652</b>	<b>1,735</b>	<b>1,620</b>	<b>16</b>	<b>1</b>	<b>196</b>	<b>3,568</b>	<b>79</b>
<b>Kampong Cham</b>									
	Kampong Cham Prov. Hosp.	0	0	0	0	0	0	0	0
	Chamkar Leu - Stueng Trang	1	3	0	0	0	0	3	16
	Choeung Prey - Batheay	299	2	70	0	0	0	72	4
	Kampong Cham - Kg. Siem	351	2	1	0	0	0	3	6
	Kroch Chhmar - Stung Trang	0	2	0	0	0	0	2	2
	Menut	0	9	5	0	0	0	14	24
	O Reang Ov - Koh Soutin	0	1	0	0	0	0	1	0
	Ponhea Krek - Dambae	11	3	1	1	1	2	8	13
	Prey Chhor - Kang Meas	14	9	2	0	0	0	11	19
	Srey Santhor - Kang Meas	0	1	0	0	0	0	1	2
	Tbong Khmum - Kroch Chhmar	161	4	3	0	0	25	32	24
	<b>Total Province</b>	<b>837</b>	<b>36</b>	<b>82</b>	<b>1</b>	<b>1</b>	<b>27</b>	<b>147</b>	<b>110</b>



Province	OD Name	Referred from	Post-Partum Problem		Septicemia	Eclampsia	Other causes	Total P-P Problem	Referred to
			For mother	For child					
Kampong Chhnang	Kampong Chhnang_Prov Hosp	60	0	0	3	9	84	96	1
	Kampong Chhnang	15	6	2	0	0	0	8	9
	Kampong Tralach	0	3	0	0	0	0	3	7
	Boribo	22	6	2	0	0	20	28	7
	<b>Total Province</b>	<b>97</b>	<b>15</b>	<b>4</b>	<b>3</b>	<b>9</b>	<b>104</b>	<b>135</b>	<b>24</b>
Kampong Speu	Kampong Speu Prov. Hosp.	3	0	0	0	2	1	3	1
	Kampong Speu	0	0	1	0	0	0	1	2
	Kong Pisey	18	7	7	0	0	0	14	7
	Ou Dongk	214	2	1	0	0	0	3	3
	<b>Total Province</b>	<b>235</b>	<b>9</b>	<b>9</b>	<b>0</b>	<b>2</b>	<b>1</b>	<b>21</b>	<b>13</b>
Kampong Thom	Kampong Thom Prov. Hosp.	0	0	0	2	0	0	2	0
	Baray and Santuk	2	12	2	0	0	0	14	9
	Kampong Thom	0	9	1	0	0	0	10	7
	Stong	10	0	0	0	0	0	0	0
	<b>Total Province</b>	<b>12</b>	<b>21</b>	<b>3</b>	<b>2</b>	<b>0</b>	<b>0</b>	<b>26</b>	<b>16</b>
Kampot	Kampot Prov. Hosp.	0	0	0	0	0	0	0	0
	Angkor Chey	1	26	2	0	0	0	28	8
	Chhouk	51	2	0	0	0	0	2	3
	Kampong Trach	0	10	2	8	2	109	131	35
	Kampot	1	1	0	0	0	0	1	1
<b>Total Province</b>	<b>53</b>	<b>39</b>	<b>4</b>	<b>8</b>	<b>2</b>	<b>109</b>	<b>162</b>	<b>47</b>	
Kandal	Chey Chumash Hosp.	0	0	0	0	0	0	0	0
	Ang Snuol	9	1	0	0	0	0	1	5
	Kean Svay	9	17	10	0	0	0	27	17
	Koh Thom	0	1	0	0	0	0	1	2
	Ksach Kandal	12	1	1	0	0	0	2	3

Province	OD Name	Referred from	Post-Partum Problem		Septicemia	Eclampsia	Other causes	Total P-P Problem	Referred to
			For mother	For child					
Koh Kong	Muk Kam Poul	0	0	0	0	0	0	0	0
	Ponhea Leu	16	2	0	0	0	4	0	0
	Saang	0	0	0	0	0	0	0	0
	Takhmao	44	0	0	0	0	0	4	4
	<b>Total Province</b>	<b>90</b>	<b>22</b>	<b>13</b>	<b>0</b>	<b>0</b>	<b>0</b>	<b>35</b>	<b>31</b>
Kratie	Koh Kong Prov. Hosp.	0	0	0	1	0	1	0	0
	Smach Mean Chey	2	8	1	0	0	9	8	8
	Srae Ambel	63	5	0	2	0	12	9	9
	<b>Total Province</b>	<b>65</b>	<b>13</b>	<b>1</b>	<b>5</b>	<b>3</b>	<b>22</b>	<b>17</b>	<b>17</b>
Mondul Kiri	Kratie Prov. Hosp.	0	0	0	0	0	0	0	0
	Chhlong	0	0	0	0	0	0	0	0
	Kratie	368	8	9	0	0	17	3	3
	<b>Total Province</b>	<b>368</b>	<b>8</b>	<b>9</b>	<b>0</b>	<b>0</b>	<b>17</b>	<b>3</b>	<b>3</b>
Phnom Penh	Mondul Kiri Prov Hosp.	0	0	0	2	0	2	0	0
	Sen Monorom	0	0	0	0	0	0	3	3
	<b>Total Province</b>	<b>0</b>	<b>0</b>	<b>0</b>	<b>2</b>	<b>0</b>	<b>2</b>	<b>3</b>	<b>3</b>
	Municipal Hospital	0	0	0	0	0	0	0	0
Preah Vihear	Cheung	0	1	4	0	0	5	5	5
	Kandal	244	0	0	0	0	0	0	0
	Lech	87	18	10	0	0	28	31	31
	Tbong	0	1	2	0	0	3	8	8
<b>Total Province</b>	<b>331</b>	<b>20</b>	<b>16</b>	<b>0</b>	<b>0</b>	<b>36</b>	<b>44</b>	<b>44</b>	
Preah Vihear	P Vihear 16 Makara Prov Hos	0	0	0	0	0	0	0	1
	Tbeng Meanchey	0	2	0	0	0	2	2	2
	<b>Total Province</b>	<b>0</b>	<b>2</b>	<b>0</b>	<b>0</b>	<b>0</b>	<b>2</b>	<b>2</b>	<b>3</b>

Province	OD Name	Referred from	Post-Partum Problem		Septicemia	Eclampsia	Other causes	Total P-P Problem	Referred to
			For mother	For child					
Prey Veng	Prey Veng Prov. Hosp.	0	0	0	8	0	9	17	0
	Kamchay Mear	13	2	2	0	0	0	4	3
	Kampong Trabek	0	15	4	0	0	0	19	4
	Mesang	4	38	4	0	0	0	42	10
	Neak Loeng	80	4	2	0	0	0	6	4
	Pearaing	59	17	6	1	0	0	24	13
	Preah Sdach	0	7	1	0	0	0	8	7
	Svay Antor	0	0	0	0	0	0	0	0
	<b>Total Province</b>	<b>156</b>	<b>83</b>	<b>19</b>	<b>9</b>	<b>0</b>	<b>9</b>	<b>120</b>	<b>41</b>
	Pursat	Pursat Prov. Hosp.	4	0	0	2	0	0	2
Bakan		221	13	1	0	1	11	26	66
Sampov Meas		154	18	1	0	0	0	19	24
<b>Total Province</b>		<b>379</b>	<b>31</b>	<b>2</b>	<b>2</b>	<b>1</b>	<b>11</b>	<b>47</b>	<b>90</b>
Ratanakiri									
Ratanakiri	Ratanakiri Prov Hos	0	0	0	0	0	0	0	0
	Banlong	1	5	2	0	0	0	7	8
	<b>Total Province</b>	<b>1</b>	<b>5</b>	<b>2</b>	<b>0</b>	<b>0</b>	<b>0</b>	<b>7</b>	<b>8</b>
	Siemreap								
Siemreap	Siem Reap Prov. Hosp.	0	0	0	1	4	4	9	0
	Kralanh	0	6	5	0	0	0	11	11
	Siem Reap	1	16	4	0	0	0	20	19
	Sot Nikum	14	17	8	3	0	0	28	32
	Ankor Chhum	173	33	30	0	2	0	65	117
	<b>Total Province</b>	<b>188</b>	<b>72</b>	<b>47</b>	<b>4</b>	<b>6</b>	<b>4</b>	<b>133</b>	<b>179</b>
	Sihanoukville								
Sihanoukville	Preah Sihanouk Prov. Hosp	0	0	0	0	0	0	0	0
	Preah Sihanouk	0	1	0	0	0	0	1	2
	<b>Total Province</b>	<b>0</b>	<b>1</b>	<b>0</b>	<b>0</b>	<b>0</b>	<b>0</b>	<b>1</b>	<b>2</b>

Province	OD Name	Referred from	Post-Partum Problem		Septicemia	Eclampsia	Other causes	Total P-P Problem	Referred to	
			For mother	For child						
Stung Treng	Stung Treng Prov. Hosp.	0	0	0	0	0	0	0	0	
	Steung Treng	2	7	3	0	0	10	5	5	
	<b>Total Province</b>	<b>2</b>	<b>7</b>	<b>3</b>	<b>0</b>	<b>0</b>	<b>10</b>	<b>5</b>	<b>5</b>	
Svay Rieng	Svay Rieng Prov Hosp.	0	0	0	0	0	0	0	0	
	Chi Phu	0	1	0	0	0	1	3	3	
	Romeas Hek	0	3	0	1	5	9	7	7	
	Svay Rieng	43	5	0	0	0	5	11	11	
	<b>Total Province</b>	<b>43</b>	<b>9</b>	<b>0</b>	<b>1</b>	<b>5</b>	<b>15</b>	<b>21</b>	<b>21</b>	
Takeo	Takeo Prov Hospital	237	0	0	16	2	17	35	7	
	Ang Rokar	46	17	10	0	0	0	27	28	
	Bati	40	9	5	0	0	0	14	16	
	Daun Keo	97	9	2	0	0	0	11	9	
	Kirivong	69	16	6	0	0	0	22	31	
	Prey Kabass	105	14	5	0	0	3	22	30	
	<b>Total Province</b>	<b>594</b>	<b>65</b>	<b>28</b>	<b>16</b>	<b>2</b>	<b>20</b>	<b>131</b>	<b>121</b>	
	Oddar Meanchey	Oddor Meanchey Prov Hosp	0	0	0	0	0	0	0	0
		Samraong	27	22	11	1	1	0	35	32
		<b>Total Province</b>	<b>27</b>	<b>22</b>	<b>11</b>	<b>1</b>	<b>1</b>	<b>0</b>	<b>35</b>	<b>32</b>
Kep	Kep Prov. Hosp.	0	0	0	0	0	0	0	1	
	Kep	0	0	1	0	0	0	1	0	
	<b>Total Province</b>	<b>0</b>	<b>0</b>	<b>1</b>	<b>0</b>	<b>0</b>	<b>0</b>	<b>1</b>	<b>1</b>	
Pailin	Pailin Prov. Hosp.	1	0	0	1	3	0	4	0	
	Pailin	55	88	22	0	0	0	110	7	
	<b>Total Province</b>	<b>56</b>	<b>88</b>	<b>22</b>	<b>1</b>	<b>3</b>	<b>0</b>	<b>114</b>	<b>7</b>	
	<b>Total</b>	<b>4,231</b>	<b>2,362</b>	<b>1,911</b>	<b>73</b>	<b>36</b>	<b>493</b>	<b>4,875</b>	<b>1,009</b>	

Province	OD Name	Referred from	Post-Partum Problem		Septicemia	Eclampsia	Other causes	Total P-P Problem	Referred to
			For mother	For child					
National Hospital									
	Ang Duong	0	0	0	0	0	0	0	0
	Angkor Pediatric Hospital	0	0	0	0	0	0	0	0
	Calmette	0	0	0	0	0	0	0	0
	CENAT	0	0	0	0	0	0	0	0
	JaYa 7	0	0	0	0	0	0	0	0
	Khmer-Soviet Friendship	0	0	0	0	0	0	0	0
	Kossamak	0	0	1	0	13	14	0	0
	Kantha Bopha	0	0	0	0	0	0	0	0
	MCH	148	0	8	15	145	168	0	0
	National Pediatric	0	0	0	0	0	0	0	0
	<b>Total</b>	<b>148</b>	<b>0</b>	<b>9</b>	<b>15</b>	<b>158</b>	<b>182</b>	<b>0</b>	<b>0</b>
	<b>Total Country</b>	<b>4,379</b>	<b>2,362</b>	<b>1,911</b>	<b>82</b>	<b>51</b>	<b>5,057</b>	<b>1,009</b>	<b>1,009</b>

## 2.4 Birth Spacing Activities

2.4.1 Current User by method

Province	OD Name	MWRA	Condom	Injection	Pill	Norplant	Tubal Ligation Vasectomy	Grand total
		Num.	%	Num.	%	Num.	%	Num.
Banteay Meanchey								
	Cambodia-Japan Friendship PH	101,309	0	1	0	0	0	0
	Mongkol Borei	32,853	16.28	4,548	13.84	74	0.23	12,903
	Peipet	27,204	14.3	3,579	13.16	0	0	8,734
	Preah Net Preah	19,714	6,463	2,647	13.43	0	0	10,088
	Thma Puok	17,417	5,529	2,568	14.74	40	0.23	8,773
	<b>Total Province</b>	<b>101,309</b>	<b>20.96</b>	<b>13,343</b>	<b>13.17</b>	<b>114</b>	<b>0.11</b>	<b>40,504</b>
Battambang								
	Battambang Provincial Hosp.	153,213	3	0	0	0	0	4
	Thmar Koul	28,430	4,931	2,761	9.71	0	0	9,126
	Maung Russei	27,002	5,493	2,619	9.7	0	0	9,342
	Sampov Luon	19,442	3,197	1,029	5.29	0	0	4,408
	Battambang	50,997	5,416	3,378	6.62	0	0	20,62
	Sangkae	27,021	4,064	3,147	11.65	0	0	34,84
	<b>Total Province</b>	<b>153,213</b>	<b>15.08</b>	<b>12,934</b>	<b>8.44</b>	<b>0</b>	<b>0</b>	<b>42,810</b>
Kampong Cham								
	Kampong Cham Prov. Hosp.	251,077	0	0	0	0	0	0
	Chamkar Leu - Sueng Trang	23,037	3,747	2,624	11.39	0	0	7,430
	Choeng Prey - Batheay	28,097	3,617	3,663	13.04	0	0	8,233
	Kampong Cham - Kg. Siem	40,380	2,387	3,194	7.91	245	0.61	6,885
	Kroch Chhmar - Stung Trang	15,280	2,148	1,529	10.01	0	0	4,284
	Mennut	19,200	1,750	3,019	15.72	367	1.91	6,464
	O Reang Ov - Koh Soutin	14,488	721	1,116	7.7	0	0	2,064
	Ponhea Krek - Dambae	28,377	5,632	2,405	8.48	0	0	9,525

Province	OD Name	MWRA	Pill		Injection		Condom		IUD		Norplant		Tubal Ligation Vasectomy		Grand total	
			Num.	%	Num.	%	Num.	%	Num.	%	Num.	%	Num.	%	Num.	%
	Prey Chhor - Kang Meas	26,430	3,787	14.33	2,114	8	363	1.37	1,050	3.97	0	0	0	0	7,314	27.67
	Srey Santhor - Kang Meas	24,513	3,363	13.72	2,963	12.09	205	0.84	253	1.03	2	0.01	0	0	6,786	27.68
	Thong Khnum - Kroch Chhmar	29,200	4,258	14.58	2,458	8.42	648	2.22	444	1.52	0	0	0	0	7,808	26.74
	<b>Total Province</b>	<b>251,077</b>	<b>31,410</b>	<b>12.51</b>	<b>25,085</b>	<b>9.99</b>	<b>3,776</b>	<b>1.5</b>	<b>5,899</b>	<b>2.35</b>	<b>614</b>	<b>0.24</b>	<b>9</b>	<b>0</b>	<b>66,793</b>	<b>26.6</b>
Kampong Chhnang	Kampong Chhnang_Prov Hosp	70,592	0	0	0	0	0	0	0	0	0	0	0	0	0	0
	Kampong Chhnang	30,528	2,786	9.13	2,207	7.23	250	0.82	274	0.9	0	0	0	0	5,517	18.07
	Kampong Tralach	23,700	2,002	8.45	2,664	11.24	319	1.35	306	1.29	0	0	0	0	5,291	22.32
	Boribo	16,623	1,395	8.39	1,135	6.83	183	1.1	291	1.75	0	0	0	0	3,004	18.07
	<b>Total Province</b>	<b>70,592</b>	<b>6,183</b>	<b>8.76</b>	<b>6,006</b>	<b>8.51</b>	<b>752</b>	<b>1.07</b>	<b>871</b>	<b>1.23</b>	<b>0</b>	<b>0</b>	<b>0</b>	<b>0</b>	<b>13,812</b>	<b>19.57</b>
Kampong Speu	Kampong Speu Prov. Hosp.	107,148	0	0	0	0	0	0	0	0	0	0	0	0	0	0
	Kampong Speu	50,828	13,329	26.22	4,668	9.18	625	1.23	2,148	4.23	169	0.33	0	0	20,939	41.2
	Kong Pisey	37,441	8,883	23.73	3,098	8.27	164	0.44	1,073	2.87	0	0	5	0.01	13,223	35.32
	Ou Dongk	19,226	3,619	18.82	1,586	8.25	88	0.46	1,232	6.41	114	0.59	0	0	6,639	34.53
	<b>Total Province</b>	<b>107,148</b>	<b>25,831</b>	<b>24.11</b>	<b>9,352</b>	<b>8.73</b>	<b>877</b>	<b>0.82</b>	<b>4,453</b>	<b>4.16</b>	<b>283</b>	<b>0.26</b>	<b>5</b>	<b>0</b>	<b>40,801</b>	<b>38.08</b>
Kampong Thom	Kampong Thom Prov. Hosp.	94,365	0	0	0	0	0	0	0	0	0	0	0	0	0	0
	Baray and Santuk	33,810	5,154	15.24	3,683	10.89	208	0.62	312	0.92	0	0	0	0	9,357	27.68
	Kampong Thom	37,716	3,704	9.82	4,120	10.92	206	0.55	32	0.08	65	0.17	0	0	8,127	21.55
	Stong	19,863	4,534	22.83	1,942	9.78	216	1.09	0	0	0	0	0	0	6,692	33.69
	<b>Total Province</b>	<b>94,365</b>	<b>13,392</b>	<b>14.19</b>	<b>9,745</b>	<b>10.33</b>	<b>630</b>	<b>0.67</b>	<b>344</b>	<b>0.36</b>	<b>65</b>	<b>0.07</b>	<b>0</b>	<b>0</b>	<b>24,176</b>	<b>25.62</b>
Kampot	Kampot Prov. Hosp.	87,556	0	0	0	0	0	0	0	0	0	0	0	0	0	0
	Angkor Chey	16,565	5,629	33.98	1,656	10	110	0.66	677	4.09	278	1.68	0	0	8,350	50.41
	Chhouk	25,414	6,425	25.28	4,833	19.02	192	0.76	369	1.45	2	0.01	0	0	11,821	46.51
	Kampong Trach	22,931	2,148	9.37	2,831	12.35	100	0.44	455	1.98	670	2.92	0	0	6,204	27.06
	Kampot	19,672	1,822	9.26	2,573	13.08	113	0.57	343	1.74	392	1.99	0	0	5,243	26.65
	<b>Total Province</b>	<b>87,556</b>	<b>16,024</b>	<b>18.3</b>	<b>11,893</b>	<b>13.58</b>	<b>515</b>	<b>0.59</b>	<b>1,844</b>	<b>2.11</b>	<b>1,342</b>	<b>1.53</b>	<b>0</b>	<b>0</b>	<b>31,618</b>	<b>36.11</b>

Province	OD Name	MWRA	Pill		Injection		Condom		IUD		Norplant		Tubal Ligation Vasectomy		Grand total	
			Num.	%	Num.	%	Num.	%	Num.	%	Num.	%	Num.	%	Num.	%
Kandal	Cheychumash Hosp.	189,098	0	0	0	0	0	0	0	0	0	0	0	0	0	0
	Ang Snuol	10,602	1,577	14.87	1,669	15.74	258	2.43	110	1.04	0	0	0	0	3,614	34.09
	Kean Svay	33,410	3,707	11.1	7,139	21.37	323	0.97	511	1.53	10	0.03	0	0	11,690	34.99
	Koh Thom	23,150	5,060	21.86	3,533	15.26	385	1.66	24	0.1	0	0	0	0	9,002	38.89
	Ksach Kandal	18,483	2,476	13.4	3,029	16.39	194	1.05	781	4.23	0	0	0	0	6,480	35.06
	Muk Kam Poul	9,987	1,096	10.97	1,408	14.1	233	2.33	184	1.84	0	0	0	0	2,921	29.25
	Ponhea Leu	11,048	916	8.29	1,133	10.26	73	0.66	60	0.54	1	0.01	0	0	2,183	19.76
	Saang	23,944	4,098	17.11	4,353	18.18	802	3.35	1,047	4.37	0	0	0	0	10,300	43.02
	Takhmao	29,926	2,658	8.88	3,701	12.37	80	0.27	481	1.61	0	0	0	0	6,920	23.12
	<b>Total Province</b>		<b>189,098</b>	<b>21,588</b>	<b>11.42</b>	<b>25,965</b>	<b>13.73</b>	<b>2,348</b>	<b>1.24</b>	<b>3,198</b>	<b>1.69</b>	<b>11</b>	<b>0.01</b>	<b>0</b>	<b>0</b>	<b>53,110</b>
Koh Kong	Koh Kong Prov. Hosp.	17,558	0	0	0	0	0	0	0	0	0	0	0	0	0	0
	Smach Mean Chey	8,354	1,596	19.1	1,002	11.99	149	1.78	534	6.39	662	7.92	0	0	3,943	47.2
	Srae Ambel	9,038	2,317	25.64	984	10.89	435	4.81	158	1.75	3	0.03	10	0.11	3,907	43.23
	<b>Total Province</b>	<b>17,558</b>	<b>3,913</b>	<b>22.29</b>	<b>1,986</b>	<b>11.31</b>	<b>584</b>	<b>3.33</b>	<b>692</b>	<b>3.94</b>	<b>665</b>	<b>3.79</b>	<b>10</b>	<b>0.06</b>	<b>7,850</b>	<b>44.71</b>
Kratie	Kratie Prov. Hosp.	47,707	0	0	0	0	0	0	0	0	0	0	0	0	0	0
	Chhlong	13,908	1,797	12.92	679	4.88	105	0.75	27	0.19	9	0.06	0	0	2,617	18.82
	Kratie	30,394	4,748	15.62	1,924	6.33	233	0.77	574	1.89	262	0.86	0	0	7,741	25.47
	<b>Total Province</b>	<b>47,707</b>	<b>6,545</b>	<b>13.72</b>	<b>2,603</b>	<b>5.46</b>	<b>338</b>	<b>0.71</b>	<b>601</b>	<b>1.26</b>	<b>271</b>	<b>0.57</b>	<b>0</b>	<b>0</b>	<b>10,358</b>	<b>21.71</b>
Mondul Kiri	Mondul Kiri Prov Hosp.	9,132	0	0	0	0	0	0	0	0	0	0	0	0	0	0
	Sen Monorom	8,913	1,798	20.17	1,567	17.58	140	1.57	101	1.13	0	0	0	0	3,606	40.46
	<b>Total Province</b>	<b>9,132</b>	<b>1,798</b>	<b>19.69</b>	<b>1,567</b>	<b>17.16</b>	<b>140</b>	<b>1.53</b>	<b>101</b>	<b>1.11</b>	<b>0</b>	<b>0</b>	<b>0</b>	<b>0</b>	<b>3,606</b>	<b>39.49</b>
Phnom Penh	Municipal Hospital	198,414	18	0.01	1	0	61	0.03	0	0	0	0	0	0	80	0.04
	Cheung	43,837	3,086	7.04	2,798	6.38	401	0.91	521	1.19	10	0.02	0	0	6,816	15.55



Province	OD Name	MWRA		Pill		Injection		Condom		IUD		Norplant		Tubal Ligation Vasectomy		Grand total		
		Num.	%	Num.	%	Num.	%	Num.	%	Num.	%	Num.	%	Num.	%	Num.	%	
Preah Vihear	Kandal	31,208	0.75	221	0.71	3	0.01	34	0.11	0	0	0	0	0	0	491	1.57	
	Lech	67,324	5.37	1,652	2.45	332	0.49	70	0.1	0	0	0	0	0	0	5,666	8.42	
	Tbong	37,482	6.1	2,678	7.14	584	1.56	360	0.96	38	0.1	0	0	0	0	5,945	15.86	
	<b>Total Province</b>	<b>198,414</b>	<b>4.65</b>	<b>7,350</b>	<b>3.7</b>	<b>1,381</b>	<b>0.7</b>	<b>985</b>	<b>0.5</b>	<b>48</b>	<b>0.02</b>	<b>0</b>	<b>0</b>	<b>0</b>	<b>0</b>	<b>18,998</b>	<b>9.57</b>	
Preah Vihear	P Vihear 16 Makara Prov Hos	25,577	0.28	76	0.3	72	0.28	75	0.29	15	0.06	0	0	0	0	309	1.21	
	Tbeng Meanchey	26,648	24.3	4,535	17.02	517	1.94	97	0.36	59	0.22	0	0	0	0	11,684	43.85	
	<b>Total Province</b>	<b>25,577</b>	<b>25.6</b>	<b>4,611</b>	<b>18.03</b>	<b>589</b>	<b>2.3</b>	<b>172</b>	<b>0.67</b>	<b>74</b>	<b>0.29</b>	<b>0</b>	<b>0</b>	<b>0</b>	<b>0</b>	<b>11,993</b>	<b>46.89</b>	
Prey Veng	Prey Veng Prov. Hosp.	141,586	0	0	0	0	0	0	0	0	0	0	0	0	0	0	0	
	Kamchay Mear	18,420	13.44	1,326	7.2	131	0.71	29	0.16	51	0.28	0	0	0	0	4,013	21.79	
	Kampong Trabek	19,678	16.93	2,237	11.37	173	0.88	175	0.89	6	0.03	0	0	0	0	5,922	30.09	
	Mesang	18,398	10.56	2,029	11.03	55	0.3	396	2.15	31	0.17	0	0	0	0	4,453	24.2	
	Neak Loeung	25,822	8.85	2,731	10.58	161	0.62	843	3.26	30	0.12	8	0.03	0	0	6,057	23.46	
	Pearaing	28,243	17.78	5,983	21.18	592	2.1	381	1.35	68	0.24	0	0	0	0	12,045	42.65	
	Preah Sdach	16,687	10.71	4,523	27.1	143	0.86	15	0.09	0	0	0	0	0	0	6,468	38.76	
	Svay Antor	30,616	9.29	2,495	8.15	78	0.25	294	0.96	13	0.04	0	0	0	0	5,723	18.69	
	<b>Total Province</b>	<b>141,586</b>	<b>13.9</b>	<b>21,324</b>	<b>15.06</b>	<b>1,333</b>	<b>0.94</b>	<b>2,133</b>	<b>1.51</b>	<b>199</b>	<b>0.14</b>	<b>8</b>	<b>0.01</b>	<b>0</b>	<b>0</b>	<b>44,681</b>	<b>31.56</b>	
	Pursat	Pursat Prov. Hosp.	59,356	0	0	0	0	0	0	0	0	0	0	0	0	0	6	0.01
		Bakan	17,839	11.42	2,836	15.9	145	0.81	383	2.15	89	0.5	0	0	0	0	5,491	30.78
Sampov Meas		38,919	10.88	3,598	9.24	409	1.05	1,112	2.86	55	0.14	0	0	0	0	9,410	24.18	
	<b>Total Province</b>	<b>59,356</b>	<b>10.57</b>	<b>6,434</b>	<b>10.84</b>	<b>554</b>	<b>0.93</b>	<b>1,495</b>	<b>2.52</b>	<b>144</b>	<b>0.24</b>	<b>6</b>	<b>0.01</b>	<b>0</b>	<b>0</b>	<b>14,907</b>	<b>25.11</b>	
Ratanakiri	Ratanakiri Prov Hos	22,487	0	0	0	0	0	0	0	0	0	0	0	0	0	0	0	
	Banlong	24,157	13.59	3,676	15.22	61	0.25	244	1.01	244	1.01	0	0	0	0	7,508	31.08	
	<b>Total Province</b>	<b>22,487</b>	<b>14.6</b>	<b>3,676</b>	<b>16.35</b>	<b>61</b>	<b>0.27</b>	<b>244</b>	<b>1.09</b>	<b>244</b>	<b>1.09</b>	<b>0</b>	<b>0</b>	<b>0</b>	<b>0</b>	<b>7,508</b>	<b>33.39</b>	

Province	OD Name	MWRA	Pill		Injection		Condom		IUD		Norplant		Tubal Ligation Vasectomy		Grand total		
			Num.	%	Num.	%	Num.	%	Num.	%	Num.	%	Num.	%	Num.	%	
Siemreap	Siem Reap Prov. Hosp.	133,974	0	0	0	0	0	0	0	0	0	0	29	0.02	0	0.02	
	Kralanh	16,580	6,084	36.69	931	5.62	332	2	97	0.59	389	2.35	0	0	7,833	47.24	
	Siem Reap	46,372	7,273	15.68	4,780	10.31	840	1.81	1,625	3.5	586	1.26	0	0	15,104	32.57	
	Sot Nikum	42,037	4,798	11.41	5,541	13.18	457	1.09	540	1.28	339	0.81	0	0	11,675	27.77	
	Ankor Chhum	30,243	8,809	29.13	2,854	9.44	478	1.58	567	1.87	195	0.64	0	0	12,903	42.66	
	<b>Total Province</b>		<b>133,974</b>	<b>26,964</b>	<b>20.13</b>	<b>14,106</b>	<b>10.53</b>	<b>2,107</b>	<b>1.57</b>	<b>2,829</b>	<b>2.11</b>	<b>1,509</b>	<b>1.13</b>	<b>29</b>	<b>0.02</b>	<b>0</b>	<b>35.49</b>
Sihanoukville	Preah Sihanouk Prov. Hosp	33,088	0	0	0	0	0	0	0	0	0	0	7	0.02	0	0.02	
	Preah Sihanouk	25,480	4,743	18.61	2,590	10.16	103	0.4	523	2.05	99	0.39	0	0	8,058	31.62	
	<b>Total Province</b>		<b>4,743</b>	<b>14.33</b>	<b>2,590</b>	<b>7.83</b>	<b>103</b>	<b>0.31</b>	<b>523</b>	<b>1.58</b>	<b>99</b>	<b>0.3</b>	<b>7</b>	<b>0.02</b>	<b>0</b>	<b>8,065</b>	<b>24.37</b>
	Stung Treng	16,689	0	0	0	0	0	0	0	0	0	0	0	0	0	0	
Stung Treng	Stung Treng Prov. Hosp.	16,689	2,706	16.21	2,721	16.3	111	0.67	196	1.17	90	0.54	0	0	5,824	34.9	
	Stung Treng	<b>16,689</b>	<b>2,706</b>	<b>16.21</b>	<b>2,721</b>	<b>16.3</b>	<b>111</b>	<b>0.67</b>	<b>196</b>	<b>1.17</b>	<b>90</b>	<b>0.54</b>	<b>0</b>	<b>0</b>	<b>5,824</b>	<b>34.9</b>	
	Svay Rieng	72,153	0	0	0	0	0	0	0	0	0	0	0	0	0	0	
Svay Rieng	Svay Rieng Prov Hosp.	15,507	1,536	9.91	1,004	6.47	187	1.21	882	5.69	0	0	10	0.06	0	23.34	
	Chi Phu	19,618	3,139	16	3,144	16.03	676	3.45	1,466	7.47	0	0	0	0	8,425	42.95	
	Romeas Hek	45,654	4,743	10.39	4,804	10.52	203	0.44	1,323	2.9	0	0	0	0	11,073	24.25	
	Svay Rieng	<b>72,153</b>	<b>9,418</b>	<b>13.05</b>	<b>8,952</b>	<b>12.41</b>	<b>1,066</b>	<b>1.48</b>	<b>3,671</b>	<b>5.09</b>	<b>0</b>	<b>0</b>	<b>10</b>	<b>0.01</b>	<b>0</b>	<b>23,117</b>	<b>32.04</b>
	Takeo Prov Hospital	126,272	0	0	0	0	0	0	0	0	0	0	2	0	2	0	
Takeo	Ang Rokar	19,621	4,243	21.62	1,854	9.45	408	2.08	475	2.42	0	0	612	3.12	0	38.69	
	Bati	28,039	6,405	22.84	1,554	5.54	54	0.19	1,004	3.58	1	0	0	0	9,018	32.16	
	Daun Keo	30,936	9,233	29.85	3,186	10.3	152	0.49	610	1.97	81	0.26	0	0	13,262	42.87	

Province	OD Name	MWRA	Pill		Injection		Condom		IUD		Norplant		Tubal Ligation Vasectomy		Grand total	
			Num.	%	Num.	%	Num.	%	Num.	%	Num.	%	Num.	%	Num.	%
Oddar Meanchey	Kirivong	32,340	6,831	21.12	3,288	10.17	358	1.11	858	2.65	392	1.21	0	0	11,727	36.26
	Prey Kabass	22,784	4,228	18.56	1,652	7.25	229	1.01	772	3.39	160	0.7	0	0	7,041	30.9
	<b>Total Province</b>	<b>126,272</b>	<b>30,940</b>	<b>24.5</b>	<b>11,534</b>	<b>9.13</b>	<b>1,201</b>	<b>0.95</b>	<b>3,719</b>	<b>2.95</b>	<b>634</b>	<b>0.5</b>	<b>614</b>	<b>0.49</b>	<b>48,642</b>	<b>38.52</b>
Kep	Oddar Meanchey Prov Hosp	27,771	0	0	0	0	0	0	0	0	0	0	0	0	0	0
	Samraong	28,224	6,670	23.63	3,778	13.39	331	1.17	483	1.71	113	0.4	0	0	11,375	40.3
	<b>Total Province</b>	<b>27,771</b>	<b>6,670</b>	<b>24.02</b>	<b>3,778</b>	<b>13.6</b>	<b>331</b>	<b>1.19</b>	<b>483</b>	<b>1.74</b>	<b>113</b>	<b>0.41</b>	<b>0</b>	<b>0</b>	<b>11,375</b>	<b>40.96</b>
Pailin	Kep Prov. Hosp.	5,343	18	0.34	148	2.77	0	0	0	0	0	0	0	0	166	3.11
	Kep	5,095	179	3.51	435	8.54	6	0.12	21	0.41	0	0	0	0	641	12.58
	<b>Total Province</b>	<b>5,343</b>	<b>197</b>	<b>3.69</b>	<b>583</b>	<b>10.91</b>	<b>6</b>	<b>0.11</b>	<b>21</b>	<b>0.39</b>	<b>0</b>	<b>0</b>	<b>0</b>	<b>0</b>	<b>807</b>	<b>15.1</b>
National Hospital	Pailin Prov. Hosp.	10,534	0	0	0	0	0	0	0	0	0	0	0	0	0	0
	Pailin	8,547	839	9.82	608	7.11	82	0.96	420	4.91	112	1.31	0	0	2,061	24.11
	<b>Total Province</b>	<b>10,534</b>	<b>839</b>	<b>7.96</b>	<b>608</b>	<b>5.77</b>	<b>82</b>	<b>0.78</b>	<b>420</b>	<b>3.99</b>	<b>112</b>	<b>1.06</b>	<b>0</b>	<b>0</b>	<b>2,061</b>	<b>19.57</b>
<b>Total</b>	<b>2,002,000</b>	<b>298,517</b>	<b>14.9</b>	<b>208,746</b>	<b>10.43</b>	<b>22,258</b>	<b>1.11</b>	<b>44,099</b>	<b>2.2</b>	<b>6,631</b>	<b>0.33</b>	<b>709</b>	<b>0.04</b>	<b>580,960</b>	<b>29.02</b>	
National Hospital	Ang Duong	0	0	0	0	0	0	0	0	0	0	0	0	0	0	0
	Angkor Pediatric Hospital	0	0	0	0	0	0	0	0	0	0	0	0	0	0	0
	Calmette	0	0	0	0	0	0	0	0	0	3	0	0	0	3	0
	CENAT	0	0	0	0	0	0	0	0	0	0	0	0	0	0	0
	JaYa 7	0	0	0	0	0	0	0	0	0	0	0	0	0	0	0
	Khmer-Soviet Friendship	0	0	0	0	0	0	0	0	0	0	0	0	0	0	0
	Kossamak	0	0	0	0	0	0	0	0	0	0	0	0	0	0	0
	Kantha Bopha	0	0	0	0	0	0	0	0	0	0	0	0	0	0	0
	MCH	89	89	0	50	50	7	7	586	586	206	206	0	0	938	938
	National Pediatric	0	0	0	0	0	0	0	0	0	0	0	0	0	0	0
	<b>Total</b>	<b>89</b>	<b>89</b>	<b>1.49</b>	<b>50</b>	<b>50</b>	<b>7</b>	<b>7</b>	<b>586</b>	<b>586</b>	<b>209</b>	<b>209</b>	<b>0</b>	<b>0</b>	<b>941</b>	<b>941</b>
<b>Total Country</b>	<b>2,002,000</b>	<b>298,606</b>	<b>14.9</b>	<b>208,796</b>	<b>10.43</b>	<b>22,265</b>	<b>1.11</b>	<b>44,685</b>	<b>2.23</b>	<b>6,840</b>	<b>0.34</b>	<b>709</b>	<b>0.04</b>	<b>581,901</b>	<b>29.07</b>	

### 2.4.2 Current User by province

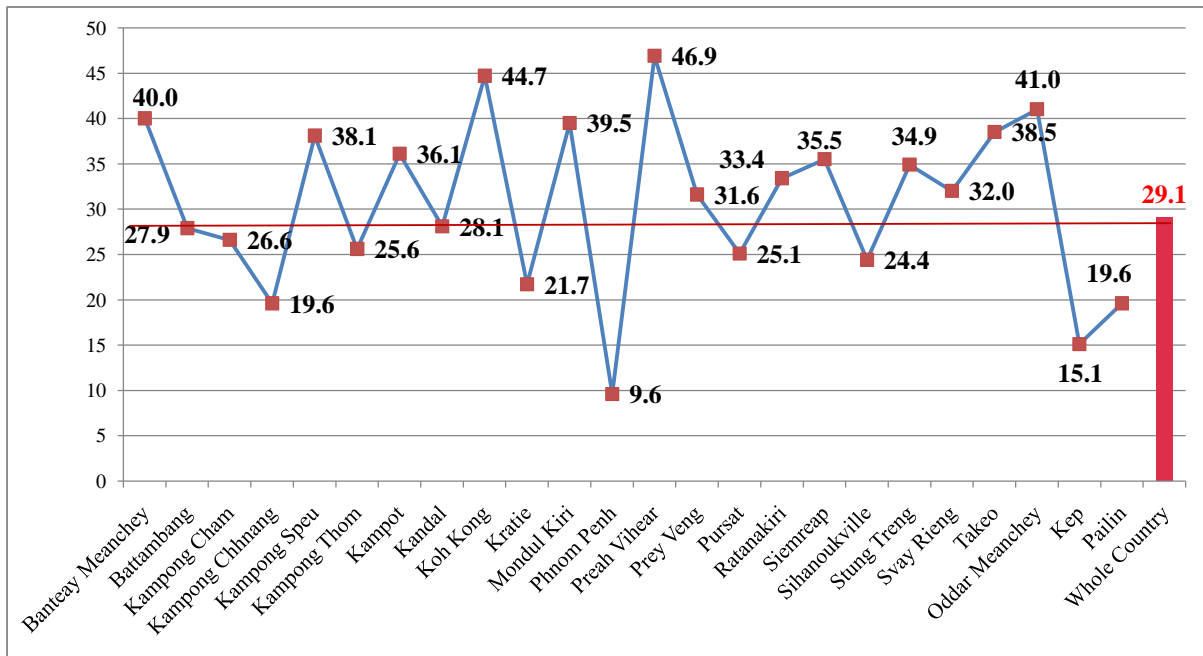

### 2.4.3 Birth Spacing Using by Modern Method

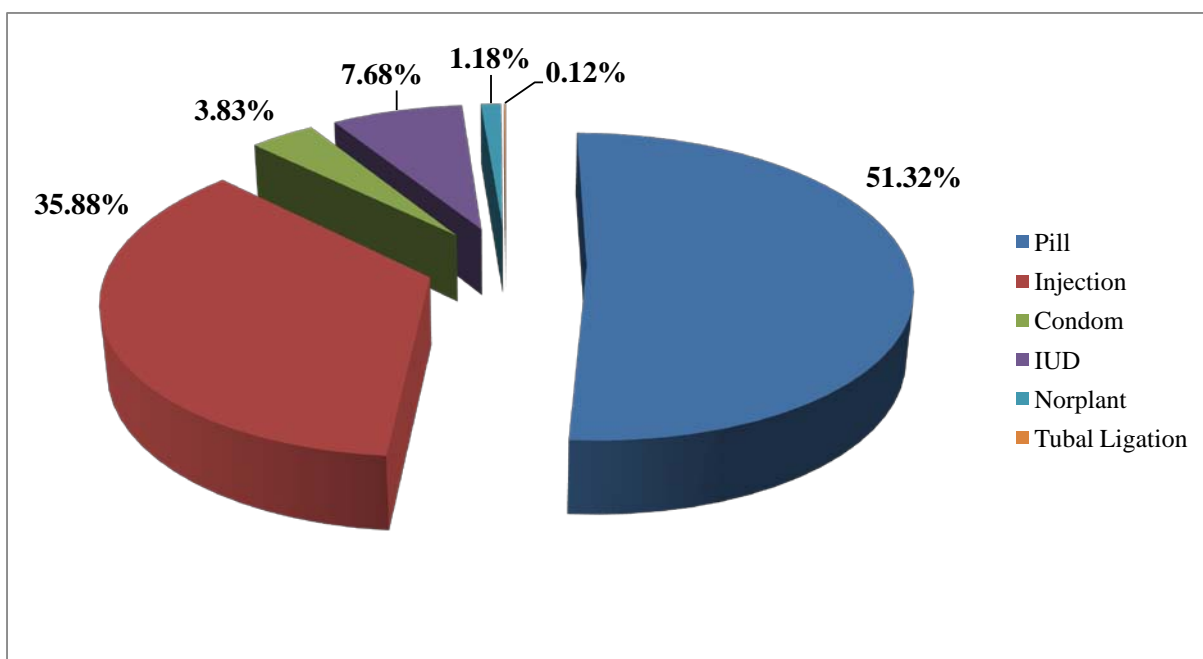

## 2.5 Expended program of immunization Activities

## 2.5.1 Immunization Coverage of Pregnant women

Province	OD Name	Expected women pregnancies	# of TT 1	# of TT 2	% of TT2	# of TT 3	# of TT 4	# of TT 5
Banteay Meanchey								
	Cambodia-Japan Friendship P	21,347	193	138	0.6%	96	51	65
	Mongkol Borei	6,922	3,977	4,062	58.7%	2,926	2,151	1,405
	Poipet	5,733	5,321	5,075	88.5%	4,502	2,883	1,760
	Preah Net Preah	4,155	4,464	3,775	90.9%	2,870	2,151	1,333
	Thma Puok	3,670	3,275	3,306	90.1%	2,819	1,991	1,521
	Total Province	21,347	17,230	16,356	76.6%	13,213	9,227	6,084
Battambang								
	Battambang Provincial Hosp.	32,831	0	0	0.0%	0	0	0
	Thmar Koul	6,089	3,929	3,336	54.8%	2,070	1,238	811
	Maung Russei	5,786	3,135	3,277	56.6%	2,246	1,581	994
	Sampov Luon	4,165	3,918	2,795	67.1%	1,059	421	322
	Battambang	10,926	4,164	3,180	29.1%	2,156	1,315	824
	Sangkae	5,791	2,833	3,005	51.9%	2,658	1,720	1,089
	Total Province	32,831	17,979	15,593	47.5%	10,189	6,275	4,040
Kampong Cham								
	Kampong Cham Prov. Hosp.	52,905	0	0	0.0%	0	0	0
	Chamkar Leu - Stueng Trang	4,854	2,838	2,509	51.7%	1,177	591	382
	Choeung Prey - Batheay	5,918	3,304	3,253	55.0%	864	430	298
	Kampong Cham - Kg. Siem	8,510	8,340	7,508	88.2%	3,256	1,682	934
	Kroch Chhmar - Stung Trang	3,221	1,844	1,276	39.6%	390	185	116
	Memut	4,046	2,103	2,100	51.9%	1,154	648	463
	O Reang Ov - Koh Soutin	3,052	2,068	2,055	67.3%	912	587	383
	Ponhea Krek - Dambae	5,980	3,698	3,325	55.6%	1,377	1,028	914
	Prey Chhor - Kang Meas	5,569	3,332	2,904	52.1%	892	442	360
	Srey Santhor - Kang Meas	5,165	3,339	3,379	65.4%	887	390	283
	Tbong Khmum - Kroch Chhm	6,153	4,087	3,432	55.8%	1,569	780	477
	Total Province	52,905	34,953	31,741	60.0%	12,478	6,763	4,610
Kampong Chhnang								
	Kampong Chhnang Prov Hos	17,144	0	0	0.0%	0	0	0
	Kampong Chhnang	7,414	3,314	2,886	38.9%	1,948	1,499	1,204
	Kampong Tralach	5,755	2,460	2,882	50.1%	2,525	2,003	1,708
	Boribo	4,036	2,396	1,985	49.2%	1,533	1,352	1,121
	Total Province	17,144	8,170	7,753	45.2%	6,006	4,854	4,033
Kampong Speu					#DIV/0!			
	Kampong Speu Prov. Hosp.	23,496	0	0	0.0%	0	0	0
	Kampong Speu	11,146	5,929	4,554	40.9%	2,639	1,971	1,538
	Kong Pisey	8,210	2,994	3,179	38.7%	2,374	2,292	2,615
	Ou Dongk	4,217	1,288	962	22.8%	588	764	791
	Total Province	23,496	10,211	8,695	37.0%	5,601	5,027	4,944
Kampong Thom								
	Kampong Thom Prov. Hosp.	20,356	0	0	0.0%	0	0	0
	Baray and Santuk	7,297	5,343	5,287	72.5%	3,786	2,391	1,611
	Kampong Thom	8,137	4,236	3,593	44.2%	2,597	2,427	2,328
	Stong	4,282	1,429	1,740	40.6%	1,014	609	473
	Total Province	20,356	11,008	10,620	52.2%	7,397	5,427	4,412
Kampot								
	Kampot Prov. Hosp.	17,699	0	0	0.0%	0	0	0
	Angkor Chey	3,348	7,390	5,307	158.5%	2,509	1,440	1,074
	Chhouk	5,135	6,141	4,851	94.5%	3,133	1,680	1,088
	Kampong Trach	4,636	6,040	4,860	104.8%	3,167	2,014	1,685
	Kampot	3,978	4,634	3,000	75.4%	1,757	1,305	1,061
	Total Province	17,699	24,205	18,018	101.8%	10,566	6,439	4,908

Province	OD Name	Expected women pregnancies	# of TT 1	# of TT 2	% of TT2	# of TT 3	# of TT 4	# of TT 5
Kandal	Cheychumnash Hosp.	34,983	0	0	0.0%	0	0	0
	Ang Snuol	1,962	2,628	1,813	92.4%	596	239	175
	Kean Svay	6,181	4,546	3,641	58.9%	1,854	1,153	747
	Koh Thom	4,283	3,794	2,947	68.8%	2,456	2,671	1,530
	Ksach Kandal	3,421	3,495	2,610	76.3%	2,335	1,207	1,400
	Muk Kam Poul	1,847	981	917	49.6%	535	671	665
	Ponhea Leu	2,044	2,330	1,842	90.1%	1,030	382	104
	Saang	4,428	5,463	4,150	93.7%	1,601	754	389
	Takhmao	5,536	5,857	3,568	64.5%	1,786	1,056	618
Total Province	<b>34,983</b>	<b>29,094</b>	<b>21,488</b>	61.4%	<b>12,193</b>	<b>8,133</b>	<b>5,628</b>	
Koh Kong	Koh Kong Prov. Hosp.	3,587	0	0	0.0%	0	0	0
	Smach Mean Chey	1,706	1,484	1,560	91.4%	814	432	199
	Srae Ambel	1,847	3,154	2,784	150.7%	765	273	207
	Total Province	<b>3,587</b>	<b>4,638</b>	<b>4,344</b>	121.1%	<b>1,579</b>	<b>705</b>	<b>406</b>
Kratie	Kratie Prov. Hosp.	10,836	0	0	0.0%	0	0	0
	Chhlong	3,159	1,455	975	30.9%	378	152	129
	Kratie	6,904	3,520	3,696		1,844	939	682
	Total Province	<b>10,836</b>	<b>4,975</b>	<b>4,671</b>	43.1%	<b>2,222</b>	<b>1,091</b>	<b>811</b>
Mondul Kiri	Mondul Kiri Prov Hosp.	2,635	0	0	0.0%	0	0	0
	Sen Monorom	2,571	929	788	30.6%	339	220	161
	Total Province	<b>2,635</b>	<b>929</b>	<b>788</b>	29.9%	<b>339</b>	<b>220</b>	<b>161</b>
Phnom Penh	Municipal Hospital	28,345	0	0	0.0%	0	0	0
	Cheung	6,262	8,005	6,038	96.4%	3,062	2,925	1,987
	Kandal	4,459	3,674	3,152	70.7%	2,023	890	477
	Lech	9,618	7,876	6,537	68.0%	1,738	717	503
	Tbong	5,355	11,509	7,575	141.5%	3,851	2,336	1,264
	Total Province	<b>28,345</b>	<b>31,064</b>	<b>23,302</b>	82.2%	<b>10,674</b>	<b>6,868</b>	<b>4,231</b>
Preah Vihear	P Vihear 16 Makara Prov Hos	5,609	351	231	4.1%	50	16	14
	Tbeng Meanchey	5,843	6,093	5,494	94.0%	3,630	2,452	2,309
	Total Province	<b>5,609</b>	<b>6,444</b>	<b>5,725</b>	102.1%	<b>3,680</b>	<b>2,468</b>	<b>2,323</b>
Prey Veng	Prey Veng Prov. Hosp.	25,890	0	0	0.0%	0	0	0
	Kamchay Mear	3,370	1,666	1,515	45.0%	1,850	2,401	2,450
	Kampong Trabek	3,598	2,119	671	18.6%	605	499	239
	Mesang	3,364	1,858	1,837	54.6%	2,053	3,232	2,598
	Neak Loeung	4,722	3,581	3,668	77.7%	2,735	2,597	2,067
	Pearaing	5,163	5,201	5,351	103.6%	1,156	542	233
	Preah Sdach	3,052	2,431	2,773	90.9%	1,991	1,481	1,229
	Svay Antor	5,601	8,106	7,018	125.3%	4,383	2,113	1,152
	Total Province	<b>25,890</b>	<b>24,962</b>	<b>22,833</b>	88.2%	<b>14,773</b>	<b>12,865</b>	<b>9,968</b>
Pursat	Pursat Prov. Hosp.	13,482	0	0	0.0%	0	0	0
	Bakan	4,052	3,460	2,837	70.0%	1,940	1,232	763
	Samov Meas	8,843	6,398	5,470	61.9%	3,425	2,036	1,257
	Total Province	<b>13,482</b>	<b>9,858</b>	<b>8,307</b>	61.6%	<b>5,365</b>	<b>3,268</b>	<b>2,020</b>
Ratanakiri	Ratanakiri Prov Hos	6,650	0	0	0.0%	0	0	0
	Banlong	7,144	8,586	8,831	123.6%	4,718	2,865	2,621
	Total Province	<b>6,650</b>	<b>8,586</b>	<b>8,831</b>	132.8%	<b>4,718</b>	<b>2,865</b>	<b>2,621</b>

Province	OD Name	Expected women pregnancies	# of TT 1	# of TT 2	% of TT2	# of TT 3	# of TT 4	# of TT 5
Siemreap	Siem Reap Prov. Hosp.	30,718	0	0	0.0%	0	0	0
	Kralanh	3,802	8,048	7,301	192.0%	6,851	5,185	3,886
	Siem Reap	10,632	5,521	5,148	48.4%	3,662	2,621	2,016
	Sot Nikum	9,639	13,317	12,025	124.8%	6,157	2,967	2,065
	Ankor Chhum	6,936	2,990	3,041	43.8%	2,545	2,148	1,991
	Total Province	30,718	29,876	27,515	89.6%	19,215	12,921	9,958
Sihanoukville	Preah Sihanouk Prov. Hosp	6,759	0	0	0.0%	0	0	0
	Preah Sihanouk	5,204	2,850	2,255	43.3%	976	604	520
	Total Province	6,759	2,850	2,255	33.4%	976	604	520
Stung Treng	Stung Treng Prov. Hosp.	3,719	0	0	0.0%	0	0	0
	Stung Treng	3,718	1,586	1,678	45.1%	1,791	1,433	1,287
	Total Province	3,719	1,586	1,678	45.1%	1,791	1,433	1,287
Svay Rieng	Svay Rieng Prov Hosp.	12,936	0	0	0.0%	0	0	0
	Chi Phu	2,780	822	904	32.5%	1,576	2,590	4,502
	Romeas Hek	3,517	1,776	2,096	59.6%	2,115	2,406	2,879
	Svay Rieng	8,186	3,791	3,839	46.9%	3,737	3,756	3,981
	Total Province	12,936	6,389	6,839	52.9%	7,428	8,752	11,362
Takeo	Takeo Prov Hospital	25,254	0	0	0.0%	0	0	0
	Ang Rokar	3,925	2,775	2,433	62.0%	1,363	962	876
	Bati	5,607	3,458	3,353	59.8%	1,994	1,345	947
	Daun Keo	6,187	3,040	3,777	61.0%	1,283	1,109	1,423
	Kirivong	6,469	3,305	2,828	43.7%	1,963	2,046	2,244
	Prey Kabass	4,556	4,780	3,891	85.4%	2,027	1,713	2,190
	Total Province	25,254	17,358	16,282	64.5%	8,630	7,175	7,680
Oddar Meanchey	Oddor Meanchey Prov Hosp	5,673	0	0	0.0%	0	0	0
	Samraong	5,767	5,563	5,196	90.1%	4,492	3,682	2,697
	Total Province	5,673	5,563	5,196	91.6%	4,492	3,682	2,697
Kep	Kep Prov. Hosp.	1,031	83	50	4.8%	6	10	0
	Kep	982	2,317	8,577	873.4%	6,133	344	171
	Total Province	1,031	2,400	8,627	836.8%	6,139	354	171
Pailin	Pailin Prov. Hosp.	2,069	0	0	0.0%	0	0	0
	Pailin	1,679	1,689	1,283	76.4%	728	357	234
	Total Province	2,069	1,689	1,283	62.0%	728	357	234
	Total	366,080	312,017	278,740	76.1%	170,392	117,773	95,109
National Hospital	Ang Duong		0	0		0	0	0
	Angkor Pediatric Hospital		0	0		0	0	0
	Calmette		1,531	1,389		387	233	276
	CENAT		0	0		0	0	0
	JaYa 7		0	0		0	0	0
	Khmer-Soviet Friendship		266	212		151	106	64
	Kossamak		70	48		30	24	12
	Kantha Bopha		738	91		51	40	24
	MCH		1,658	1,331		678	423	481
	National Pediatric		39	18		47	12	35
	Total		4,302	3,089		1,344	838	892
	Whole Country	366,080	316,319	281,829	77.0%	171,736	118,611	96,001

## 2.5 Expended program of immunization Activities

## 2.5.2 Immunization Coverage of non Pregnant women aged 15\_44 years

Province	OD Name	Women 15-44 Yrs	Expected pregnant women	TT1	TT2	TT3	TT4	TT5
Banteay Meanchey								
	Cambodia-Japan Friendship P	179,317	21,347	79	50	46	27	40
	Mongkol Borei	58,148	6,922	1,415	1,440	1,757	1,572	1,095
	Poipet	48,149	5,733	2,136	2,351	3,645	2,487	1,568
	Preah Net Preah	34,894	4,155	3,208	2,628	2,495	1,904	1,195
	Thma Puok	30,831	3,670	1,813	2,063	2,544	1,820	1,393
	<b>Total Province</b>	<b>179,317</b>	<b>21,347</b>	<b>8,651</b>	<b>8,532</b>	<b>10,487</b>	<b>7,810</b>	<b>5,291</b>
Battambang								
	Battambang Provincial Hosp.	262,433	32,831	0	0	0	0	0
	Thmar Koul	48,694	6,089	1,616	1,278	1,046	725	511
	Maung Russei	46,252	5,786	1,132	1,100	1,122	780	493
	Sampov Luon	33,304	4,165	1,220	767	516	184	94
	Battambang	87,345	10,926	1,244	877	801	446	376
	Sangkae	46,285	5,791	1,538	1,712	1,796	1,244	790
	<b>Total Province</b>	<b>262,433</b>	<b>32,831</b>	<b>6,750</b>	<b>5,734</b>	<b>5,281</b>	<b>3,379</b>	<b>2,264</b>
Kampong Cham								
	Kampong Cham Prov. Hosp.	416,249	52,905	0	0	0	0	0
	Chamkar Leu - Stueng Trang	38,195	4,854	930	744	552	270	176
	Choeung Prey - Batheay	46,577	5,918	1,240	660	418	189	154
	Kampong Cham - Kg. Siem	66,947	8,510	4,569	3,671	1,986	970	569
	Kroch Chhmar - Stung Trang	25,328	3,221	455	328	161	55	46
	Memut	31,830	4,046	361	481	557	285	218
	O Reang Ov - Koh Soutin	24,019	3,052	1,209	1,185	588	406	223
	Ponhea Krek - Dambae	47,043	5,980	1,348	1,303	958	670	659
	Prey Chhor - Kang Meas	43,813	5,569	1,062	724	378	166	145
	Srey Santhor - Kang Meas	40,638	5,165	1,356	1,248	663	321	236
	Tbong Khmum - Kroch Chhm	48,408	6,153	1,327	913	888	365	239
	<b>Total Province</b>	<b>416,249</b>	<b>52,905</b>	<b>13,857</b>	<b>11,257</b>	<b>7,149</b>	<b>3,697</b>	<b>2,665</b>
Kampong Chhnang								
	Kampong Chhnang_Prov Hos	117,283	17,144	0	0	0	0	0
	Kampong Chhnang	50,719	7,414	1,794	1,417	1,247	946	757
	Kampong Tralach	39,377	5,755	1,482	1,778	1,804	1,437	1,269
	Boribo	27,617	4,036	832	745	1,005	922	883
	<b>Total Province</b>	<b>117,283</b>	<b>17,144</b>	<b>4,108</b>	<b>3,940</b>	<b>4,056</b>	<b>3,305</b>	<b>2,909</b>
Kampong Speu								
	Kampong Speu Prov. Hosp.	179,397	23,496	0	0	0	0	0
	Kampong Speu	85,099	11,146	1,629	1,435	1,623	1,234	895
	Kong Pisey	62,690	8,210	1,258	1,583	1,635	1,597	1,950
	Ou Dongk	32,189	4,217	323	291	435	671	710
	<b>Total Province</b>	<b>179,397</b>	<b>23,496</b>	<b>3,210</b>	<b>3,309</b>	<b>3,693</b>	<b>3,502</b>	<b>3,555</b>
Kampong Thom								
	Kampong Thom Prov. Hosp.	155,028	20,356	0	0	0	0	0
	Baray and Santuk	55,549	7,297	2,526	2,480	2,753	1,913	1,394
	Kampong Thom	61,962	8,137	1,356	1,463	1,869	1,893	1,627
	Stong	32,629	4,282	885	1,123	811	476	365
	<b>Total Province</b>	<b>155,028</b>	<b>20,356</b>	<b>4,767</b>	<b>5,066</b>	<b>5,433</b>	<b>4,282</b>	<b>3,386</b>
Kampot								
	Kampot Prov. Hosp.	147,782	17,699	0	0	0	0	0
	Angkor Chey	27,959	3,348	6,161	4,171	2,032	1,191	926
	Chhouk	42,891	5,135	3,660	2,686	2,509	1,318	841
	Kampong Trach	38,704	4,636	4,161	2,973	2,486	1,660	1,412
	Kampot	33,205	3,978	2,169	1,446	1,170	912	748
	<b>Total Province</b>	<b>147,782</b>	<b>17,699</b>	<b>16,151</b>	<b>11,276</b>	<b>8,197</b>	<b>5,081</b>	<b>3,927</b>



Province	OD Name	Women 15-44 Yrs	Expected pregnant women	TT1	TT2	TT3	TT4	TT5
Kandal								
	Cheychnash Hosp.	341,456	34,983	0	0	0	0	0
	Ang Snuol	19,146	1,962	633	289	231	98	84
	Kean Svay	60,328	6,181	2,187	1,480	1,003	772	477
	Koh Thom	41,801	4,283	2,980	2,214	2,070	2,333	1,355
	Ksach Kandal	33,374	3,421	2,292	1,465	2,008	992	1,301
	Muk Kam Poul	18,035	1,847	230	224	264	478	525
	Ponhea Leu	19,950	2,044	1,191	740	595	219	38
	Saang	43,235	4,428	2,386	1,605	979	477	267
	Takhmao	54,041	5,536	2,396	1,196	847	459	269
	Total Province	<b>341,456</b>	<b>34,983</b>	<b>14,295</b>	<b>9,213</b>	<b>7,997</b>	<b>5,828</b>	<b>4,316</b>
Koh Kong								
	Koh Kong Prov. Hosp.	29,560	3,587	0	0	0	0	0
	Smach Mean Chey	14,063	1,706	429	548	632	343	162
	Srae Ambel	15,217	1,847	2,070	1,782	610	241	199
	Total Province	<b>29,560</b>	<b>3,587</b>	<b>2,499</b>	<b>2,330</b>	<b>1,242</b>	<b>584</b>	<b>361</b>
Kratie								
	Kratie Prov. Hosp.	77,252	10,836	0	0	0	0	0
	Chhlong	22,519	3,159	353	222	209	72	80
	Kratie	49,221	6,904	1,667	2,057	1,205	584	373
	Total Province	<b>77,252</b>	<b>10,836</b>	<b>2,020</b>	<b>2,279</b>	<b>1,414</b>	<b>656</b>	<b>453</b>
Mondul Kiri								
	Mondul Kiri Prov Hosp.	14,703	2,635	0	0	0	0	0
	Sen Monorom	14,350	2,571	287	200	218	137	101
	Total Province	<b>14,703</b>	<b>2,635</b>	<b>287</b>	<b>200</b>	<b>218</b>	<b>137</b>	<b>101</b>
Phnom Penh								
	Municipal Hospital	456,635	28,345	0	0	0	0	0
	Cheung	100,888	6,262	2,836	2,013	1,388	1,345	598
	Kandal	71,823	4,459	1,846	1,529	1,155	479	291
	Lech	154,941	9,618	1,875	1,823	1,091	415	307
	Tbong	86,260	5,355	5,404	2,846	2,142	1,292	757
	Total Province	<b>456,635</b>	<b>28,345</b>	<b>11,961</b>	<b>8,211</b>	<b>5,776</b>	<b>3,531</b>	<b>1,953</b>
Preah Vihear								
	P Vihear 16 Makara Prov Hos	42,385	5,609	81	45	31	9	11
	Tbeng Meanchey	44,162	5,843	3,723	3,896	3,216	2,222	2,062
	Total Province	<b>42,385</b>	<b>5,609</b>	<b>3,804</b>	<b>3,941</b>	<b>3,247</b>	<b>2,231</b>	<b>2,073</b>
Prey Veng								
	Prey Veng Prov. Hosp.	235,032	25,890	0	0	0	0	0
	Kamchay Mear	30,576	3,370	1,228	1,072	1,639	2,165	2,321
	Kampong Trabek	32,666	3,598	1,612	228	431	339	165
	Mesang	30,544	3,364	1,386	1,386	1,797	2,939	2,410
	Neak Loeung	42,868	4,722	2,318	2,422	2,182	2,217	1,842
	Pearaing	46,880	5,163	1,911	1,893	861	449	190
	Preah Sdach	27,700	3,052	1,166	1,441	1,416	1,084	930
	Svay Antor	50,826	5,601	6,078	5,365	3,748	1,880	1,044
	Total Province	<b>235,032</b>	<b>25,890</b>	<b>15,699</b>	<b>13,807</b>	<b>12,074</b>	<b>11,073</b>	<b>8,902</b>
Pursat								
	Pursat Prov. Hosp.	100,312	13,482	0	0	0	0	0
	Bakan	30,151	4,052	1,974	1,608	1,541	1,000	604
	Sampov Meas	65,778	8,843	2,661	2,373	2,311	1,445	898
	Total Province	<b>100,312</b>	<b>13,482</b>	<b>4,635</b>	<b>3,981</b>	<b>3,852</b>	<b>2,445</b>	<b>1,502</b>
Ratanakiri								
	Ratanakiri Prov Hos	36,494	6,650	0	0	0	0	0
	Banlong	39,201	7,144	6,148	6,560	3,765	2,263	1,999
	Total Province	<b>36,494</b>	<b>6,650</b>	<b>6,148</b>	<b>6,560</b>	<b>3,765</b>	<b>2,263</b>	<b>1,999</b>

Province	OD Name	Women 15-44 Yrs	Expected pregnant women	TT1	TT2	TT3	TT4	TT5
Siemreap								
	Siem Reap Prov. Hosp.	239,718	30,718	0	0	0	0	0
	Kralanh	29,665	3,802	6,344	5,600	6,106	4,658	3,534
	Siem Reap	82,975	10,632	1,886	1,819	1,786	1,584	1,419
	Sot Nikum	75,219	9,639	7,275	6,913	5,049	2,582	1,652
	Ankor Chhum	54,108	6,936	1,642	1,902	2,060	1,774	1,747
	<b>Total Province</b>	<b>239,718</b>	<b>30,718</b>	<b>17,147</b>	<b>16,234</b>	<b>15,001</b>	<b>10,598</b>	<b>8,352</b>
Sihanoukville								
	Preah Sihanouk Prov. Hosp	60,834	6,759	0	0	0	0	0
	Preah Sihanouk	46,845	5,204	1,138	740	472	302	285
	<b>Total Province</b>	<b>60,834</b>	<b>6,759</b>	<b>1,138</b>	<b>740</b>	<b>472</b>	<b>302</b>	<b>285</b>
Stung Treng								
	Stung Treng Prov. Hosp.	27,633	3,719	0	0	0	0	0
	Steung Treng	27,633	3,718	1,021	1,092	1,464	1,224	1,133
	<b>Total Province</b>	<b>27,633</b>	<b>3,719</b>	<b>1,021</b>	<b>1,092</b>	<b>1,464</b>	<b>1,224</b>	<b>1,133</b>
Svay Rieng								
	Svay Rieng Prov Hosp.	122,454	12,936	0	0	0	0	0
	Chi Phu	26,319	2,780	303	446	1,174	1,988	3,704
	Romeas Hek	33,292	3,517	1,295	1,581	1,787	2,139	2,644
	Svay Rieng	77,481	8,186	2,634	2,690	3,031	3,135	3,483
	<b>Total Province</b>	<b>122,454</b>	<b>12,936</b>	<b>4,232</b>	<b>4,717</b>	<b>5,992</b>	<b>7,262</b>	<b>9,831</b>
Takeo								
	Takeo Prov Hospital	205,824	25,254	0	0	0	0	0
	Ang Rokar	31,984	3,925	1,424	1,300	1,012	677	679
	Bati	45,703	5,607	1,512	1,554	1,289	904	660
	Daun Keo	50,425	6,187	1,048	1,020	852	864	1,263
	Kirivong	52,712	6,469	1,479	1,300	1,533	1,694	1,917
	Prey Kabass	37,135	4,556	2,657	1,968	1,665	1,526	1,870
	<b>Total Province</b>	<b>205,824</b>	<b>25,254</b>	<b>8,120</b>	<b>7,142</b>	<b>6,351</b>	<b>5,665</b>	<b>6,389</b>
Oddar Meanchey								
	Oddor Meanchey Prov Hosp	47,706	5,673	0	0	0	0	0
	Samraong	48,488	5,767	3,140	3,034	3,879	3,248	2,338
	<b>Total Province</b>	<b>47,706</b>	<b>5,673</b>	<b>3,140</b>	<b>3,034</b>	<b>3,879</b>	<b>3,248</b>	<b>2,338</b>
Kep								
	Kep Prov. Hosp.	8,847	1,031	0	0	0	0	0
	Kep	8,435	982	1,819	7,967	5,994	269	168
	<b>Total Province</b>	<b>8,847</b>	<b>1,031</b>	<b>1,819</b>	<b>7,967</b>	<b>5,994</b>	<b>269</b>	<b>168</b>
Pailin								
	Pailin Prov. Hosp.	18,834	2,069	0	0	0	0	0
	Pailin	15,284	1,679	806	550	474	220	161
	<b>Total Province</b>	<b>18,834</b>	<b>2,069</b>	<b>806</b>	<b>550</b>	<b>474</b>	<b>220</b>	<b>161</b>
<b>Total</b>		<b>3,523,520</b>	<b>366,080</b>	<b>156,265</b>	<b>141,112</b>	<b>123,508</b>	<b>88,592</b>	<b>74,314</b>
National Hospital								
	Ang Duong			0	0	0	0	0
	Angkor Pediatric Hospital			0	0	0	0	0
	Calmette			0	0	0	0	0
	CENAT			0	0	0	0	0
	JaYa 7			0	0	0	0	0
	Khmer-Soviet Friendship			94	61	114	81	47
	Kossamak			23	12	11	10	6
	Kantha Bopha			738	91	51	40	24
	MCH			0	0	0	0	156
	National Pediatric			39	18	47	12	35
	<b>Total</b>			<b>894</b>	<b>182</b>	<b>223</b>	<b>143</b>	<b>268</b>
<b>Whole Country</b>		<b>3,523,520</b>	<b>366,080</b>	<b>157,159</b>	<b>141,294</b>	<b>123,731</b>	<b>88,735</b>	<b>74,582</b>

## 2.5.2 Immunization Coverage of Children under 1 year

Province	OD Name	Child < 1Yrs	# of BCG	HepB at birth			# of DPT 1	# of DPT 2	# of DPT 3	# of Measle	% of Measle	# Full immunization	% Full immunization
				<24 h	24 h to 7 days	Total							
Banteay Meanchey													
	Cambodia-Japan Friendship F	16,716	1,126	558	597	1,155	18	9	10	17	0.1	0	0
	Mongkol Borei	5,421	6,668	5,639	49	5,688	6,018	5,745	5,657	5,604	103.38	5,545	102.29
	Poipet	4,489	5,616	3,239	731	3,970	5,675	5,453	5,432	5,292	117.89	5,123	114.12
	Preah Net Preah	3,255	2,966	2,059	28	2,087	2,945	2,888	2,909	2,864	87.99	2,838	87.19
	Thma Puok	2,875	2,389	1,755	261	2,016	2,573	2,524	2,430	2,442	84.94	2,422	84.24
	Total Province	<b>16,716</b>	<b>18,765</b>	<b>13,250</b>	<b>1,666</b>	<b>14,916</b>	<b>17,229</b>	<b>16,619</b>	<b>16,438</b>	<b>16,219</b>	<b>97.03</b>	<b>15,928</b>	<b>95.29</b>
Battambang													
	Battambang Provincial Hosp.	23,967	1,733	1,233	180	1,413	0	0	0	0	0	0	0
	Thmar Koul	4,447	4,567	3,931	133	4,064	4,891	4,714	4,875	4,775	107.38	4,728	106.32
	Maung Russei	4,224	5,080	1,588	868	2,456	5,197	5,286	5,214	4,743	112.29	4,622	109.42
	Sampov Luon	3,041	3,155	1,407	631	2,038	3,475	3,343	3,088	2,901	95.4	2,828	93
	Battambang	7,976	7,077	5,972	44	6,016	7,724	7,516	7,523	7,275	91.21	7,197	90.23
	Sangkae	4,228	3,731	2,714	420	3,134	4,120	4,197	4,388	4,258	100.71	4,205	99.46
	Total Province	<b>23,967</b>	<b>25,343</b>	<b>16,845</b>	<b>2,276</b>	<b>19,121</b>	<b>25,407</b>	<b>25,056</b>	<b>25,088</b>	<b>23,952</b>	<b>99.94</b>	<b>23,580</b>	<b>98.39</b>
Kampong Cham													
	Kampong Cham Prov. Hosp.	38,379	0	0	0	0	0	0	0	0	0	0	0
	Chamkar Leu - Stueng Trang	3,522	3,597	1,882	752	2,634	4,038	3,967	4,129	3,933	111.67	3,910	111.02
	Choeung Prey - Bathery	4,295	4,662	2,806	784	3,590	4,767	4,781	5,260	5,246	122.14	5,113	119.05
	Kampong Cham - Kg. Siem	6,170	11,412	6,682	3,148	9,830	6,811	6,465	6,544	6,642	107.65	6,947	112.59
	Kroch Chhmar - Stung Trang	2,336	1,796	1,341	36	1,377	2,263	2,190	2,160	1,989	85.15	1,965	84.12
	Memut	2,935	3,644	1,209	1,146	2,355	3,703	3,614	3,701	3,900	132.88	3,874	131.99
	O Reang Ov - Koh Soutin	2,214	2,345	1,634	537	2,171	2,670	2,645	2,622	2,395	108.18	2,348	106.05
	Ponhea Krek - Dambae	4,336	4,701	3,811	58	3,869	5,029	4,927	5,221	5,102	117.67	5,087	117.32
	Prey Chhor - Kang Meas	4,039	4,859	3,263	192	3,455	4,939	4,937	5,174	4,708	116.56	4,690	116.12
	Srey Santhor - Kang Meas	3,747	2,741	690	937	1,627	3,291	3,342	3,432	3,279	87.51	3,279	87.51

Province	OD Name	Child < 1Yrs	# of BCG	HepB at birth			Total	# of DPT 1	# of DPT 2	# of DPT 3	# of Measle	% of Measle	# Full immunization	% Full immunization
				<24 h	24 h to 7 days	Total								
Kampong Chhnang	Thong Khnum - Kroch Chhnr	4,463	4,542	3,179	345	3,524	4,844	4,666	4,626	4,264	95.54	4,271	95.7	
	Total Province	38,379	44,299	26,497	7,935	34,432	42,355	41,534	42,869	41,458	108.02	41,484	108.09	
	Kampong Chhnang_Prov Hos	11,849	0	0	0	0	0	0	0	0	0	0	0	
	Kampong Chhnang	5,124	5,563	3,184	582	3,766	5,602	4,934	5,382	5,405	105.48	5,348	104.37	
	Kampong Tralach	3,978	3,853	2,940	29	2,969	4,089	4,122	4,209	4,249	106.81	4,247	106.76	
	Boribo	2,791	2,932	2,110	324	2,434	3,253	3,145	3,116	2,958	105.98	2,958	105.98	
	Total Province	11,849	12,348	8,234	935	9,169	12,944	12,201	12,707	12,612	106.44	12,553	105.94	
	Kampong Speu													
	Kampong Speu Prov. Hosp.	17,603	0	0	0	0	0	0	0	0	0	0	0	
	Kampong Speu	8,350	7,896	3,566	2,525	6,091	7,864	7,621	7,357	7,314	87.59	7,084	84.84	
Kampong Thom	Kong Pisey	6,151	4,605	3,621	555	4,176	4,584	4,506	4,591	4,866	79.11	4,705	76.49	
	Ou Dongk	3,158	2,362	1,536	457	1,993	2,540	2,462	2,439	2,454	77.71	2,183	69.13	
	Total Province	17,603	14,863	8,723	3,537	12,260	14,988	14,589	14,387	14,634	83.13	13,972	79.37	
	Kampong Thom													
	Kampong Thom Prov. Hosp.	15,907	1,118	989	129	1,118	0	0	0	0	0	0	0	
	Bary and Santuk	5,699	5,512	2,636	1,084	3,720	6,851	5,808	5,446	5,261	92.31	5,100	89.49	
	Kampong Thom	6,358	5,560	1,745	1,329	3,074	6,168	6,196	6,107	5,863	92.21	5,720	89.97	
	Stong	3,349	2,902	762	342	1,104	2,812	2,723	2,668	2,689	80.29	2,405	71.81	
	Total Province	15,907	15,092	6,132	2,884	9,016	15,831	14,727	14,221	13,813	86.84	13,225	83.14	
	Kampot													
Kampot Prov. Hosp.	12,258	0	0	0	0	0	0	0	0	0	0	0		
Angkor Chey	2,319	2,572	2,153	200	2,353	2,722	2,461	2,701	2,511	108.28	2,468	106.43		
Chhok	3,557	3,900	3,461	8	3,469	4,092	3,908	3,735	3,692	103.8	3,449	96.96		
Kampong Trach	3,210	3,761	2,092	232	2,324	3,856	3,560	3,590	3,211	100.03	3,183	99.16		
Kampot	2,754	3,715	2,309	760	3,069	3,059	2,790	2,798	2,746	99.71	2,654	96.37		
Total Province	12,258	13,948	10,015	1,200	11,215	13,729	12,719	12,824	12,160	99.2	11,754	95.89		
Kandal														
Cheychnumash Hosp.	26,339	0	0	0	0	0	0	0	0	0	0	0		
Ang Snuol	1,477	2,304	1,301	633	1,934	2,333	2,189	2,339	2,234	151.25	2,224	150.58		

Province	OD Name	Child < 1Yrs	# of BCG	HepB at birth			# of DPT 1	# of DPT 2	# of DPT 3	# of Measle	% of Measle	# Full immunization	% Full immunization
				<24 h	24 h to 7 days	Total							
Koh Kong	Kean Svay	4,653	5,231	3,449	1,399	4,848	5,162	5,135	5,175	4,873	104.73	4,871	104.69
	Koh Thom	3,224	3,151	2,251	80	2,331	3,237	3,188	3,252	2,975	92.28	2,954	91.63
	Ksach Kandal	2,573	2,113	1,747	65	1,812	2,445	2,419	2,433	2,456	95.45	2,456	95.45
	Muk Kam Poul	1,390	1,615	1,053	391	1,444	1,772	1,620	1,603	1,380	99.28	1,380	99.28
	Ponhea Leu	1,539	2,069	774	485	1,259	1,944	1,920	2,110	2,019	131.19	2,092	135.93
	Saang	3,335	3,218	1,598	1,027	2,625	3,897	3,693	3,589	3,397	101.86	3,064	91.87
	Takhmao	4,170	3,642	1,982	417	2,399	4,751	4,595	4,393	4,338	104.03	2,877	68.99
	Total Province	26,339	23,343	14,155	4,497	18,652	25,541	24,759	24,894	23,672	89.87	21,918	83.22
Koh Kong	Koh Kong Prov. Hosp.	2,960	0	0	0	0	0	0	0	0	0	0	0
	Smach Mean Chey	1,409	1,240	954	82	1,036	1,319	1,322	1,322	1,349	95.74	1,344	95.39
	Srae Ambel	1,523	1,508	657	160	817	1,526	1,356	1,457	1,358	89.17	1,365	89.63
		Total Province	2,960	2,748	1,611	242	1,853	2,845	2,678	2,779	2,707	91.45	2,709
Kratie	Kratie Prov. Hosp.	8,860	0	0	0	0	0	0	0	0	0	0	0
	Chhlong	2,584	1,956	1,400	496	1,896	2,047	1,873	1,855	1,581	61.18	1,543	59.71
		5,645	5,488	3,250	204	3,454	5,713	5,465	5,169	5,058	89.6	4,288	75.96
	Total Province	8,860	7,444	4,650	700	5,350	7,760	7,338	7,024	6,639	74.93	5,831	65.81
Mondul Kiri	Mondul Kiri Prov Hosp.	1,631	0	0	0	0	0	0	0	0	0	0	0
	Sen Monorom	1,591	1,759	607	201	808	1,895	1,730	1,847	1,699	106.79	1,598	100.44
	Total Province	1,631	1,759	607	201	808	1,895	1,730	1,847	1,699	104.17	1,598	97.98
Phnom Penh	Municipal Hospital	20,833	0	0	0	0	0	0	0	0	0	0	0
	Cheung	4,603	4,214	2,523	1,441	3,964	4,720	4,677	4,247	4,059	88.18	4,134	89.81
	Kandal	3,276	5,743	2,635	3,079	5,714	5,240	4,948	4,729	6,080	185.59	6,064	185.1
	Lech	7,069	4,807	2,996	1,603	4,599	6,673	6,375	6,045	6,125	86.65	5,987	84.69
	Tbong	3,936	8,551	6,272	1,577	7,849	7,255	6,869	6,796	8,872	225.41	8,878	225.56
	Total Province	20,833	23,315	14,426	7,700	22,126	23,888	22,869	21,817	25,136	120.65	25,063	120.3

Province	OD Name	Child < 1Yrs	# of BCG	HepB at birth			# of DPT 1	# of DPT 2	# of DPT 3	# of Measle	% of Measle	# Full immunization	% Full immunization
				<24 h	24 h to 7 days	Total							
Preah Vihear													
	P Vihear 16 Makara Prov Ho:	5,024	610	523	19	542	371	343	302	268	5.33	268	5.33
	Tbeng Meanchey	5,234	3,861	1,495	281	1,776	4,027	3,764	4,054	4,136	79.02	3,642	69.58
	Total Province	<b>5,024</b>	<b>4,471</b>	<b>2,018</b>	<b>300</b>	<b>2,318</b>	<b>4,398</b>	<b>4,107</b>	<b>4,356</b>	<b>4,404</b>	<b>87.66</b>	<b>3,910</b>	<b>77.83</b>
Prey Veng													
	Prey Veng Prov. Hosp.	19,013	0	0	0	0	0	0	0	0	0	0	0
	Kamchay Mear	2,475	2,032	1,231	202	1,433	2,146	2,155	2,135	2,210	89.29	2,130	86.06
	Kampong Trabek	2,642	2,677	1,254	236	1,490	2,248	2,162	2,190	2,238	84.71	2,184	82.66
	Mesang	2,470	2,340	1,620	304	1,924	2,402	2,378	2,398	2,265	91.7	2,256	91.34
	Neak Loeng	3,468	3,098	1,108	707	1,815	3,238	3,058	2,863	2,713	76.23	2,569	74.08
	Pearaing	3,794	3,855	2,170	158	2,328	3,717	3,767	3,973	4,046	106.64	4,042	106.54
	Preah Sdach	2,242	2,310	1,825	187	2,012	2,395	2,480	2,725	2,673	119.22	2,673	119.22
	Svay Antor	4,113	3,579	1,139	863	2,002	3,729	3,496	3,504	3,607	87.7	3,568	86.75
	Total Province	<b>19,013</b>	<b>19,891</b>	<b>10,347</b>	<b>2,657</b>	<b>13,004</b>	<b>19,875</b>	<b>19,496</b>	<b>19,788</b>	<b>19,752</b>	<b>103.89</b>	<b>19,422</b>	<b>102.15</b>
Pursat													
	Pursat Prov. Hosp.	9,582	0	0	0	0	0	0	0	0	0	0	0
	Bakan	2,881	2,904	2,500	123	2,623	2,964	2,927	2,893	2,970	103.09	2,946	102.26
	Sampov Meas	6,282	7,925	5,322	1,134	6,456	7,358	7,133	7,142	6,848	109.01	6,855	109.12
	Total Province	<b>9,582</b>	<b>10,829</b>	<b>7,822</b>	<b>1,257</b>	<b>9,079</b>	<b>10,322</b>	<b>10,060</b>	<b>10,035</b>	<b>9,818</b>	<b>102.46</b>	<b>9,801</b>	<b>102.29</b>
Ratanakiri													
	Ratanakiri Prov Hos	3,486	354	354	0	354	0	0	0	0	0	0	0
	Banlong	3,746	4,725	2,042	422	2,464	5,565	5,681	5,680	4,157	110.97	3,526	94.13
	Total Province	<b>3,486</b>	<b>5,079</b>	<b>2,396</b>	<b>422</b>	<b>2,818</b>	<b>5,565</b>	<b>5,681</b>	<b>5,680</b>	<b>4,157</b>	<b>119.25</b>	<b>3,526</b>	<b>101.15</b>

Province	OD Name	Child < 1Yrs	# of BCG	HepB at birth			Total	# of DPT 1	# of DPT 2	# of DPT 3	# of Measle	% of Measle	# Full immunization	% Full immunization
				<24 h	24 h to 7 days	Total								
Siemreap	Siem Reap Prov. Hosp.	23,158	0	0	0	0	0	0	0	0	0	0	0	0
	Kralanh	2,867	2,983	2,183	193	2,376	3,037	2,981	3,076	2,964	103.38	2,965	103.42	
	Siem Reap	8,017	9,680	2,981	549	3,530	8,700	8,658	8,837	8,969	111.87	8,897	110.98	
	Sot Nikum	7,264	7,686	4,725	509	5,234	7,569	7,446	7,687	7,319	100.76	7,241	99.68	
	Ankor Chhum	5,227	5,129	3,599	76	3,675	5,185	5,087	5,048	4,998	95.62	5,081	97.21	
	Total Province	23,158	25,478	13,488	1,327	14,815	24,491	24,172	24,648	24,250	104.72	24,184	104.43	
Sihanoukville	Preah Sihanouk Prov. Hosp	4,585	0	0	0	0	0	0	0	0	0	0	0	0
	Preah Sihanouk	3,531	4,998	4,744	14	4,758	4,648	4,558	4,551	3,961	112.18	3,896	110.34	
	Total Province	4,585	4,998	4,744	14	4,758	4,648	4,558	4,551	3,961	86.39	3,896	84.97	
Stung Treng	Stung Treng Prov. Hosp.	3,088	0	0	0	0	0	0	0	0	0	0	0	0
	Steung Treng	3,086	3,171	1,402	348	1,750	3,105	3,051	2,988	2,776	89.95	2,709	87.78	
	Total Province	3,088	3,171	1,402	348	1,750	3,105	3,051	2,988	2,776	89.9	2,709	87.73	
Svay Rieng	Svay Rieng Prov Hosp.	9,895	0	0	0	0	0	0	0	0	0	0	0	0
	Chi Phu	2,126	2,188	1,418	467	1,885	2,113	2,045	2,156	2,399	112.84	2,233	105.03	
	Romeas Hek	2,690	2,711	1,906	147	2,053	2,664	2,629	2,699	2,754	102.38	2,685	99.81	
	Svay Rieng	6,263	6,788	3,867	774	4,641	6,165	6,193	6,219	6,483	103.51	6,391	102.04	
	Total Province	9,895	11,687	7,191	1,388	8,579	10,942	10,867	11,074	11,636	117.59	11,309	114.29	
Takeo	Takeo Prov Hospital	16,415	0	0	0	0	0	0	0	0	0	0	0	0
	Ang Rokar	2,550	3,233	2,496	134	2,630	3,161	2,893	2,813	3,050	119.61	3,047	119.49	
	Bati	3,646	2,969	1,494	60	1,554	3,523	3,316	3,346	3,135	85.98	3,694	101.32	
	Daun Keo	4,021	4,893	2,066	305	2,371	3,774	3,953	4,474	4,098	101.91	4,130	102.71	

Province	OD Name	Child < 1Yrs	# of BCG	HepB at birth			# of DPT 1	# of DPT 2	# of DPT 3	# of Measle	% of Measle	# Full immunization	% Full immunization
				<24 h	24 h to 7 days	Total							
	Kirivong	4,204	4,672	2,945	3	2,948	4,193	4,017	4,109	4,213	100.21	4,205	100.02
	Prey Kabass	2,964	2,625	1,773	60	1,833	2,964	2,900	3,025	3,170	106.95	3,400	114.71
	Total Province	16,415	18,392	10,774	562	11,336	17,615	17,079	17,767	17,666	107.62	18,476	112.56
Oddar Meanchey													
	Oddor Meanchey Prov Hosp	4,919	0	0	0	0	0	0	0	0	0	0	0
	Samraong	5,001	4,931	3,590	142	3,732	4,946	4,999	5,313	5,180	103.58	5,001	100
	Total Province	4,919	4,931	3,590	142	3,732	4,946	4,999	5,313	5,180	105.31	5,001	101.67
Keap													
	Keap Prov. Hosp.	756	0	263	42	305	0	0	0	0	0	0	0
	Keap	720	846	181	280	461	844	800	818	817	113.47	817	113.47
	Total Province	756	846	444	322	766	844	800	818	817	108.07	817	108.07
Pailin													
	Pailin Prov. Hosp.	1,986	0	0	0	0	0	0	0	0	0	0	0
	Pailin	1,612	1,640	1,373	168	1,541	1,847	1,601	1,403	2,065	128.1	1,686	104.59
	Total Province	1,986	1,640	1,373	168	1,541	1,847	1,601	1,403	2,065	103.98	1,686	84.89
	Total	298,870	314,680	190,734	42,680	233,414	313,010	303,290	305,316	301,183	100.77	294,352	98.49
National Hospital													
	Ang Duong	0	0	0	0	0	0	0	0	0	0	0	0
	Angkor Pediatric Hospital	0	0	0	0	0	0	0	0	0	0	0	0
	Calmette	7,263	7,016	7,016	153	7,169	0	0	0	0	0	0	0
	CENAT	0	0	0	0	0	0	0	0	0	0	0	0
	JaYa 7	0	0	0	0	0	0	0	0	0	0	0	0
	Khmer-Soviet Friendship	1,630	1,630	997	604	1,601	755	672	600	525	535	535	535
	Kossamak	353	353	252	99	351	0	0	0	0	0	0	0
	Kantha Bopha	0	0	0	0	0	1,804	1,655	1,539	1,486	0	0	0
	MCH	5,592	5,592	0	5,323	5,323	2,467	2,049	1,828	1,454	2,441	2,441	2,441
	National Pediatric	0	0	0	0	0	2,610	2,454	2,325	2,160	2,478	2,478	2,478
	Total	14,838	14,838	8,265	6,179	14,444	7,636	6,830	6,292	5,625	5,625	5,625	5,625
Whole Country		298,870	329,518	198,999	48,859	247,858	320,646	310,120	311,608	306,808	102.66	299,806	100.31



## 2.6 Hospital Activities

### 2.6.1 Number and type of hospital discharges

Province	OD Name	Beds	Authorize Discharge	Unauthorize Discharge	Transferred	Deaths	Total Discharge	EHD	ALS	BOR	Hospital mortality rate
Banteay Meanchey	Cambodia-Japan Friendship PH	195	7,860	1	7	181	8,033	77,781	9.68	109.28	2.05
	Mongkol Borei	52	2,268	0	92	27	2,381	12,610	5.3	66.44	0.88
	Poipet	101	6,348	111	621	23	7,103	31,915	4.49	86.57	0.32
	Preah Net Preah	51	2,080	11	236	11	2,338	11,714	5.01	62.93	0.47
	Thma Puok	70	2,820	13	279	17	3,124	15,351	4.91	60.08	0.38
	<b>Total Province</b>	<b>469</b>	<b>21,376</b>	<b>136</b>	<b>1,235</b>	<b>259</b>	<b>22,979</b>	<b>149,371</b>	<b>6.5</b>	<b>87.26</b>	<b>1.01</b>
Battambang	Battambang Provincial Hosp.	220	11,564	272	10	314	12,134	66,079	5.45	82.29	2.37
	Thmar Koull	71	1,730	6	331	10	2,075	8,589	4.14	33.14	0.39
	Maung Russei	64	3,833	30	283	41	4,186	19,385	4.63	82.98	0.96
	Sampov Luon	80	3,436	32	383	27	3,879	22,252	5.74	76.21	0.72
	Battambang	38	1,772	3	458	12	2,243	6,446	2.87	46.47	0.45
	Sangkae	13	786	0	32	0	818	2,787	3.41	58.74	0
	<b>Total Province</b>	<b>486</b>	<b>23,121</b>	<b>343</b>	<b>1,497</b>	<b>404</b>	<b>25,335</b>	<b>125,538</b>	<b>4.96</b>	<b>70.77</b>	<b>1.48</b>
Kampong Cham	Kampong Cham Prov. Hosp.	230	16,750	94	619	257	17,725	98,143	5.54	116.91	1.48
	Chamkar Leu - Stueng Trang	50	4,069	85	438	29	4,621	18,927	4.1	103.71	0.63
	Choeung Prey - Batheay	70	4,980	54	762	10	5,806	26,938	4.64	105.43	0.17
	Kampong Cham - Kg. Siem	10	705	0	28	0	733	4,821	6.58	132.08	0
	Kroch Chhmar - Stung Trang	40	2,221	14	42	21	2,298	10,908	4.75	74.71	0.91
	Memut	75	5,893	90	383	33	6,399	26,485	4.14	96.75	0.52
	O Reang Ov - Koh Soutin	55	1,635	1	258	3	1,897	10,653	5.62	53.07	0.16

Province	OD Name	Beds	Authorize Discharge	Unauthorize Discharge	Transferred	Deaths	Total Discharge	EHD	ALS	BOR	Hospital mortality rate
	Ponhea Krek - Dambae	60	5,349	40	717	30	6,132	22,210	3.62	101.42	0.42
	Prey Chhor - Kang Meas	55	3,071	59	361	3	3,492	16,567	4.74	82.53	0.03
	Srey Santhor - Kang Meas	45	1,653	0	123	5	1,781	11,166	6.27	67.98	0.28
	Tbong Khmum - Kroch Chhmar	65	5,554	32	334	40	5,957	28,410	4.77	119.75	0.62
	<b>Total Province</b>	<b>755</b>	<b>51,880</b>	<b>469</b>	<b>4,065</b>	<b>431</b>	<b>56,841</b>	<b>275,228</b>	<b>4.84</b>	<b>99.87</b>	<b>0.75</b>
Kampong Chhnang											
	Kampong Chhnang_Prov Hosp	125	7,914	39	139	70	8,158	42,880	5.26	93.98	0.81
	Kampong Chhnang	21	1,682	0	3	0	1,685	4,191	2.49	54.68	0
	Kampong Tralach	28	2,854	7	613	3	3,477	10,814	3.11	105.81	0.09
	Boribo	14	1,422	12	190	0	1,624	6,854	4.22	134.13	0
	<b>Total Province</b>	<b>188</b>	<b>13,872</b>	<b>58</b>	<b>945</b>	<b>73</b>	<b>14,944</b>	<b>64,739</b>	<b>4.33</b>	<b>94.34</b>	<b>0.46</b>
Kampong Speu											
	Kampong Speu Prov. Hosp.	80	5,126	3	156	104	5,389	22,509	4.18	77.09	1.93
	Kampong Speu	22	264	0	13	0	277	1,117	4.03	13.91	0
	Kong Pisey	53	1,938	0	65	0	2,004	12,999	6.49	67.2	0.05
	Ou Dongk	40	1,198	4	100	6	1,306	9,334	7.15	63.93	0.31
	<b>Total Province</b>	<b>195</b>	<b>8,526</b>	<b>7</b>	<b>334</b>	<b>110</b>	<b>8,976</b>	<b>45,959</b>	<b>5.12</b>	<b>64.57</b>	<b>1.21</b>
Kampong Thom											
	Kampong Thom Prov. Hosp.	100	8,089	34	25	129	8,281	39,528	4.77	108.3	1.61
	Baray and Santuk	61	2,385	17	315	18	2,737	11,977	4.38	53.79	0.73
	Kampong Thom	80	2,621	1	327	3	2,950	17,171	5.82	58.8	0.03
	Stong	50	2,956	0	0	43	3,000	16,180	5.39	88.66	1.47
	<b>Total Province</b>	<b>291</b>	<b>16,051</b>	<b>52</b>	<b>667</b>	<b>193</b>	<b>16,968</b>	<b>84,856</b>	<b>5</b>	<b>79.89</b>	<b>1.17</b>
Kampot											
	Kampot Prov. Hosp.	125	5,820	31	124	72	6,045	35,809	5.92	78.49	1.16
	Angkor Chey	40	1,786	5	152	4	1,945	11,767	6.05	80.6	0.1
	Chhouk	104	4,632	0	131	16	4,776	20,339	4.26	53.58	0.27
	Kampong Trach	70	3,243	0	109	20	3,372	23,948	7.1	93.73	0.59
	Kampot	0	0	0	0	0	0	0	0	0	0
	<b>Total Province</b>	<b>339</b>	<b>15,481</b>	<b>36</b>	<b>516</b>	<b>112</b>	<b>16,138</b>	<b>91,863</b>	<b>5.69</b>	<b>74.24</b>	<b>0.65</b>

Province	OD Name	Beds	Authorize Discharge	Unauthorize Discharge	Transferred	Deaths	Total Discharge	EHD	ALS	BOR	Hospital mortality rate	
Kandal	Cheychemmash Hosp.	120	5,481	4	42	46	5,562	29,222	5.25	66.72	0.63	
	Ang Snuol	20	3,355	0	198	0	3,553	13,065	3.68	178.97	0	
	Kean Svay	94	4,440	0	140	0	4,580	25,417	5.55	74.08	0	
	Koh Thom	59	2,063	1	73	4	2,140	12,623	5.9	58.62	0.14	
	Ksach Kandal	60	2,628	1	269	0	2,898	16,605	5.73	75.82	0	
	Muk Kam Poul	55	2,643	14	116	0	2,773	17,913	6.46	89.23	0	
	Ponhea Leu	25	343	0	0	0	343	1,294	3.77	14.18	0	
	Saang	55	1,960	42	145	12	2,148	14,157	6.59	70.52	0.05	
	Takhmao	20	885	0	0	0	885	5,293	5.98	72.51	0	
		<b>Total Province</b>	<b>508</b>	<b>23,798</b>	<b>62</b>	<b>983</b>	<b>62</b>	<b>24,882</b>	<b>135,589</b>	<b>5.45</b>	<b>73.13</b>	<b>0.16</b>
Koh Kong	Koh Kong Prov. Hosp.	60	2,273	28	168	52	2,520	10,175	4.04	46.46	2.02	
	Smach Mean Chey	17	186	0	21	0	207	371	1.79	5.98	0	
	Srae Ambel	52	1,824	10	256	20	2,110	9,165	4.34	48.29	0.95	
		<b>Total Province</b>	<b>129</b>	<b>4,283</b>	<b>38</b>	<b>445</b>	<b>72</b>	<b>4,837</b>	<b>19,711</b>	<b>4.08</b>	<b>41.86</b>	<b>1.47</b>
Kratie	Kratie Prov. Hosp.	122	5,736	64	179	130	6,111	26,867	4.4	60.33	2.16	
	Chhlong	60	4,247	49	288	44	4,629	14,349	3.1	65.52	0.97	
	Kratie	55	2,365	0	244	7	2,617	11,654	4.45	58.05	0.31	
		<b>Total Province</b>	<b>237</b>	<b>12,348</b>	<b>113</b>	<b>711</b>	<b>181</b>	<b>13,357</b>	<b>52,870</b>	<b>3.96</b>	<b>61.12</b>	<b>1.39</b>
Mondul Kiri	Mondul Kiri Prov Hosp.	27	2,139	40	95	37	2,311	10,530	4.56	106.85	1.6	
	Sen Monorom	31	1,313	1	113	1	1,427	3,782	2.65	33.42	0	
		<b>Total Province</b>	<b>58</b>	<b>3,452</b>	<b>41</b>	<b>208</b>	<b>38</b>	<b>3,738</b>	<b>14,312</b>	<b>3.83</b>	<b>67.61</b>	<b>0.99</b>
Phnom Penh	Municipal Hospital	142	6,862	22	130	31	7,045	33,419	4.74	64.48	0.44	
	Cheung	39	3,325	0	6	1	3,331	12,932	3.88	90.85	0	

Province	OD Name	Beds	Authorize Discharge	Unauthorize Discharge	Transferred	Deaths	Total Discharge	EHD	ALS	BOR	Hospital mortality rate
	Kandal	48	1,454	0	26	0	1,480	7,133	4.82	40.71	0
	Lech	120	6,773	2	57	0	6,832	21,631	3.17	49.39	0
	Tbong	86	4,726	0	68	0	4,794	20,489	4.27	65.27	0
	<b>Total Province</b>	<b>435</b>	<b>23,140</b>	<b>24</b>	<b>287</b>	<b>32</b>	<b>23,482</b>	<b>95,604</b>	<b>4.07</b>	<b>60.21</b>	<b>0.13</b>
Preah Vihear	P Vihear 16 Makara Prov Hos	60	5,884	15	147	68	6,114	28,780	4.71	131.42	1.11
	Tbeng Meanchey	69	4,728	39	278	14	5,059	18,705	3.7	74.27	0.28
	<b>Total Province</b>	<b>129</b>	<b>10,612</b>	<b>54</b>	<b>425</b>	<b>82</b>	<b>11,173</b>	<b>47,485</b>	<b>4.25</b>	<b>100.85</b>	<b>0.73</b>
Prey Veng	Prey Veng Prov. Hosp.	106	2,487	3	47	16	2,553	16,118	6.31	41.66	0.63
	Kamchay Mear	34	1,111	2	15	2	1,130	5,336	4.72	43	0.18
	Kampong Trabek	50	2,238	3	147	5	2,393	10,830	4.53	59.34	0.21
	Mesang	30	928	2	69	3	1,002	5,455	5.44	49.82	0.3
	Neak Loeung	106	4,740	1	34	3	4,778	22,310	4.67	57.66	0.06
	Pearaing	61	5,101	35	408	8	5,552	23,614	4.25	106.06	0.14
	Preah Sdach	35	2,246	47	219	5	2,516	9,856	3.92	77.15	0.16
	Svay Antor	8	316	0	0	0	316	632	2	21.64	0
	<b>Total Province</b>	<b>430</b>	<b>19,167</b>	<b>93</b>	<b>939</b>	<b>42</b>	<b>20,240</b>	<b>94,151</b>	<b>4.65</b>	<b>59.99</b>	<b>0.2</b>
Pursat	Pursat Prov. Hosp.	162	6,170	155	353	131	6,804	33,932	4.99	57.39	1.85
	Bakan	46	2,270	36	340	25	2,671	11,513	4.31	68.57	0.94
	Sampov Meas	59	1,486	16	217	6	1,725	7,778	4.51	36.12	0.35
	<b>Total Province</b>	<b>267</b>	<b>9,926</b>	<b>207</b>	<b>910</b>	<b>162</b>	<b>11,200</b>	<b>53,223</b>	<b>4.75</b>	<b>54.61</b>	<b>1.4</b>
Ratanakiri	Ratanakiri Prov Hos	88	5,061	64	105	86	5,317	23,273	4.38	72.46	1.64
	Banlong	34	4,271	2	864	1	5,138	12,804	2.49	103.17	0.02
	<b>Total Province</b>	<b>122</b>	<b>9,332</b>	<b>66</b>	<b>969</b>	<b>87</b>	<b>10,455</b>	<b>36,077</b>	<b>3.45</b>	<b>81.02</b>	<b>0.84</b>
Siemreap	Siem Reap Prov. Hosp.	180	12,516	338	44	432	13,302	92,298	6.94	140.48	3.04
	Kralanh	76	2,499	8	256	21	2,783	18,387	6.61	66.28	0.72

Province	OD Name	Beds	Authorize Discharge	Unauthorize Discharge	Transferred	Deaths	Total Discharge	EHD	ALS	BOR	Hospital mortality rate
Sihanoukville	Siem Reap	7	79	0	2	0	81	674	8.32	26.38	0
	Sot Nikum	90	3,778	10	279	26	4,093	23,979	5.86	73	0.64
	Ankor Chhum	80	3,302	40	527	5	3,874	17,187	4.44	58.86	0.13
	<b>Total Province</b>	<b>433</b>	<b>22,174</b>	<b>396</b>	<b>1,108</b>	<b>484</b>	<b>24,133</b>	<b>152,525</b>	<b>6.32</b>	<b>96.51</b>	<b>1.89</b>
Stung Treng	Preah Sihanouk Prov. Hosp	73	5,599	141	113	158	6,010	25,065	4.17	94.07	2.61
	Preah Sihanouk	0	0	0	0	0	0	0	0	0	0
	<b>Total Province</b>	<b>73</b>	<b>5,599</b>	<b>141</b>	<b>113</b>	<b>158</b>	<b>6,010</b>	<b>25,065</b>	<b>4.17</b>	<b>94.07</b>	<b>2.61</b>
Svay Rieng	Stung Treng Prov. Hosp.	72	4,115	68	108	90	4,381	20,209	4.61	76.9	2.05
	Steung Treng	24	418	0	25	1	444	1,739	3.92	19.85	0.23
	<b>Total Province</b>	<b>96</b>	<b>4,533</b>	<b>68</b>	<b>133</b>	<b>91</b>	<b>4,825</b>	<b>21,948</b>	<b>4.55</b>	<b>62.64</b>	<b>1.89</b>
Takeo	Svay Rieng Prov Hosp.	123	9,139	110	262	172	9,683	43,482	4.49	96.85	1.78
	Chi Phu	43	3,336	5	302	12	3,654	12,492	3.42	79.59	0.3
	Romeas Hek	40	2,042	3	181	24	2,246	10,615	4.73	72.71	0.89
	<b>Total Province</b>	<b>209</b>	<b>14,570</b>	<b>118</b>	<b>745</b>	<b>215</b>	<b>15,636</b>	<b>67,171</b>	<b>4.3</b>	<b>88.05</b>	<b>1.3</b>
Oddar Meanchey	Takeo Prov Hospital	219	11,168	238	244	279	11,917	66,812	5.61	83.58	2.24
	Ang Rokar	30	4,084	7	157	7	4,254	14,702	3.46	134.26	0.14
	Bati	50	2,841	67	194	5	3,107	13,224	4.26	72.46	0.16
	<b>Total Province</b>	<b>422</b>	<b>27,774</b>	<b>713</b>	<b>791</b>	<b>361</b>	<b>29,622</b>	<b>139,903</b>	<b>4.72</b>	<b>90.83</b>	<b>1.16</b>
Samraong	Daun Keo	0	0	0	0	0	0	0	0	0	0
	Kirivong	88	7,981	399	124	69	8,570	40,725	4.75	126.79	0.77
	Prey Kabass	35	1,700	2	72	1	1,774	4,440	2.5	34.76	0
	<b>Total Province</b>	<b>64</b>	<b>4,837</b>	<b>37</b>	<b>219</b>	<b>39</b>	<b>5,131</b>	<b>24,946</b>	<b>4.86</b>	<b>106.79</b>	<b>0.74</b>
Samraong	Oddor Meanchey Prov Hosp	50	2,818	2	484	16	3,320	11,693	3.52	64.07	0.48
	Samraong	114	7,655	39	703	55	8,451	36,639	4.34	88.05	0.64
	<b>Total Province</b>	<b>114</b>	<b>7,655</b>	<b>39</b>	<b>703</b>	<b>55</b>	<b>8,451</b>	<b>36,639</b>	<b>4.34</b>	<b>88.05</b>	<b>0.64</b>

Province	OD Name	Beds	Authorize Discharge	Unauthorize Discharge	Transferred	Deaths	Total Discharge	EHD	ALS	BOR	Hospital mortality rate
Kep	Kep Prov. Hosp.	20	863	0	15	1	879	3,149	3.58	43.14	0.11
	Kep	0	0	0	0	0	0	0	0	0	0
	<b>Total Province</b>	<b>20</b>	<b>863</b>	<b>0</b>	<b>15</b>	<b>1</b>	<b>879</b>	<b>3,149</b>	<b>3.58</b>	<b>43.14</b>	<b>0.11</b>
Pailin	Pailin Prov. Hosp.	50	2,075	13	170	26	2,284	7,986	3.5	43.76	1.14
	Pailin	0	0	0	0	0	0	0	0	0	0
	<b>Total Province</b>	<b>50</b>	<b>2,075</b>	<b>13</b>	<b>170</b>	<b>26</b>	<b>2,284</b>	<b>7,986</b>	<b>3.5</b>	<b>43.76</b>	<b>1.14</b>
	<b>Total</b>	<b>6,455</b>	<b>351,608</b>	<b>3,287</b>	<b>18,914</b>	<b>3,731</b>	<b>377,385</b>	<b>1,840,962</b>	<b>4.88</b>	<b>78.14</b>	<b>0.95</b>
National Hospital											
	Ang Duong	80	1,670	27	11	1	1,709	15,028	8.79	51.47	0.06
	Angkor Pediatric Hospital	0	0	0	0	0	0	0	0	0	0
	Calmette	340	30,184	12	204	934	31,335	167,356	5.34	134.86	2.98
	CENAT	0	0	0	0	0	0	0	0	0	0
	JaYa 7	837	59,735	3	7	292	60,034	264,559	4.41	86.6	0.48
	Kimmer-Soviet Friendship	410	14,807	148	0	559	15,448	104,823	6.79	70.05	3.19
	Kossamak	250	7,596	122	2	228	7,948	46,563	5.86	51.03	2.87
	Kantha Bopha	961	61,284	42	116	896	61,941	380,505	6.14	108.48	0.81
	MCH	154	9,115	47	57	201	9,420	40,758	4.33	72.51	2.13
	National Pediatric	150	9,862	7	2	52	9,938	39,637	3.99	72.4	0.67
	<b>Total</b>	<b>3,182</b>	<b>194,253</b>	<b>408</b>	<b>399</b>	<b>3,163</b>	<b>197,773</b>	<b>1,059,229</b>	<b>5.36</b>	<b>91.2</b>	<b>1.37</b>
	<b>Whole Country</b>	<b>9,637</b>	<b>545,861</b>	<b>3,695</b>	<b>19,313</b>	<b>6,894</b>	<b>575,158</b>	<b>2,900,191</b>	<b>5.04</b>	<b>82.45</b>	<b>1.09</b>

## 2.6.1 IPD Discharge by Age group

Province	OD Name	0_4 Yrs		5_14 Yrs		15_49 Yrs		≥50 Yrs		Total		
		Male	Female	Male	Female	Male	Female	Male	Female	Male	Female	Total
<b>Banteay Meanchey</b>												
	Cambodia-Japan Friendship I	413	354	365	291	1,596	2,639	1,096	1,279	3,470	4,563	8,033
	Mongkol Borei	252	206	101	144	339	1,075	140	124	832	1,549	2,381
	Poipet	803	622	384	313	1,050	3,023	371	537	2,608	4,495	7,103
	Preah Net Preah	246	180	160	119	443	806	190	194	1,039	1,299	2,338
	Thma Puok	501	412	242	204	441	961	189	174	1,373	1,751	3,124
	<b>Total Province</b>	<b>2,215</b>	<b>1,774</b>	<b>1,252</b>	<b>1,071</b>	<b>3,869</b>	<b>8,504</b>	<b>1,986</b>	<b>2,308</b>	<b>9,322</b>	<b>13,657</b>	<b>22,979</b>
<b>Battambang</b>												
	Battambang Provincial Hosp.	734	516	527	382	2,261	5,071	1,038	1,605	4,560	7,574	12,134
	Thmar Koul	132	85	56	44	352	1,182	116	108	656	1,419	2,075
	Maung Russei	404	339	185	207	755	1,730	254	312	1,598	2,588	4,186
	Sampov Luon	375	283	203	164	605	1,519	332	398	1,515	2,364	3,879
	Battambang	182	124	126	103	469	930	159	150	936	1,307	2,243
	Sangkae	52	56	39	23	111	429	47	61	249	569	818
	<b>Total Province</b>	<b>1,879</b>	<b>1,403</b>	<b>1,136</b>	<b>923</b>	<b>4,553</b>	<b>10,861</b>	<b>1,946</b>	<b>2,634</b>	<b>9,514</b>	<b>15,821</b>	<b>25,335</b>
<b>Kampong Cham</b>												
	Kampong Cham Prov. Hosp.	1,274	947	654	516	4,053	7,153	1,568	1,560	7,549	10,176	17,725
	Chamkar Leu - Stung Trang	440	413	320	336	929	1,531	266	386	1,955	2,666	4,621
	Choeung Prey - Batheay	406	291	252	274	1,132	2,329	439	683	2,229	3,577	5,806
	Kampong Cham - Kg. Siem	15	13	48	30	250	156	98	123	411	322	733
	Kroch Chhmar - Stung Trang	111	98	97	73	419	872	286	342	913	1,385	2,298
	Mernut	618	532	454	377	1,146	2,416	416	440	2,634	3,765	6,399
	O Reang Ov - Koh Soutin	148	139	124	108	431	602	137	208	840	1,057	1,897
	Ponhea Krek - Dambae	772	671	390	354	1,315	1,782	349	499	2,826	3,306	6,132
	Prey Chhor - Kang Meas	475	384	363	416	550	831	232	241	1,620	1,872	3,492
	Srey Santhor - Kang Meas	82	66	62	60	339	631	277	264	760	1,021	1,781

Province	OD Name	0_4 Yrs		5_14 Yrs		15_49 Yrs		≥50 Yrs		Total		
		Male	Female	Male	Female	Male	Female	Male	Female	Male	Female	Total
Kampong Chhnang	Thong Khmum - Kroch Chhn	548	474	386	323	1,130	1,781	505	810	2,569	3,388	5,957
	Total Province	<b>4,889</b>	<b>4,028</b>	<b>3,150</b>	<b>2,867</b>	<b>11,694</b>	<b>20,084</b>	<b>4,573</b>	<b>5,556</b>	<b>24,306</b>	<b>32,535</b>	<b>56,841</b>
	Kampong Chhnang	541	426	242	138	1,500	3,371	830	1,110	3,113	5,045	8,158
	Kampong Chhnang	90	80	77	85	164	981	104	104	435	1,250	1,685
	Kampong Tralach	263	213	113	82	629	1,715	250	212	1,255	2,222	3,477
	Boribo	39	42	79	117	374	679	143	151	635	989	1,624
	Total Province	<b>933</b>	<b>761</b>	<b>511</b>	<b>422</b>	<b>2,667</b>	<b>6,746</b>	<b>1,327</b>	<b>1,577</b>	<b>5,438</b>	<b>9,506</b>	<b>14,944</b>
	Kampong Speu	318	241	98	119	1,096	2,300	632	585	2,144	3,245	5,389
	Kampong Speu	4	1	30	15	95	72	34	26	163	114	277
	Kong Pisey	70	74	63	95	313	740	304	345	750	1,254	2,004
Ou Dongk	57	38	62	56	273	473	152	195	544	762	1,306	
Total Province	<b>449</b>	<b>354</b>	<b>253</b>	<b>285</b>	<b>1,777</b>	<b>3,585</b>	<b>1,122</b>	<b>1,151</b>	<b>3,601</b>	<b>5,375</b>	<b>8,976</b>	
Kampong Thom	473	428	585	548	1,787	2,609	773	1,078	3,618	4,663	8,281	
Baray and Santuk	66	55	107	121	666	1,280	234	208	1,073	1,664	2,737	
Kampong Thom	44	100	123	122	999	1,032	282	248	1,448	1,502	2,950	
Stong	148	146	139	177	587	1,312	250	241	1,124	1,876	3,000	
Total Province	<b>731</b>	<b>729</b>	<b>954</b>	<b>968</b>	<b>4,039</b>	<b>6,233</b>	<b>1,539</b>	<b>1,775</b>	<b>7,263</b>	<b>9,705</b>	<b>16,968</b>	
Kampot	Kampot Prov. Hosp.	344	284	252	200	1,198	2,664	536	567	2,330	3,715	6,045
Angkor Chey	47	19	144	175	420	605	279	256	890	1,055	1,945	
Chhouk	122	131	307	247	1,266	1,898	410	395	2,105	2,671	4,776	
Kampong Trach	26	39	102	78	1,490	1,507	66	64	1,684	1,688	3,372	
Kampot	0	0	0	0	0	0	0	0	0	0	0	
Total Province	<b>539</b>	<b>473</b>	<b>805</b>	<b>700</b>	<b>4,374</b>	<b>6,674</b>	<b>1,291</b>	<b>1,282</b>	<b>7,009</b>	<b>9,129</b>	<b>16,138</b>	



Province	OD Name	0_4 Yrs		5_14 Yrs		15_49 Yrs		≥50 Yrs		Total		
		Male	Female	Male	Female	Male	Female	Male	Female	Male	Female	Total
Kandal	Cheychumnash Hosp.	552	404	204	195	990	1,449	694	1,074	2,440	3,122	5,562
	Ang Snuol	0	0	0	0	493	3,059	0	1	493	3,060	3,553
	Kean Svay	160	173	298	324	769	2,132	324	400	1,551	3,029	4,580
	Koh Thom	75	75	74	79	534	988	123	192	806	1,334	2,140
	Ksach Kandal	239	176	256	224	649	990	157	207	1,301	1,597	2,898
	Muk Kam Poul	228	156	169	214	543	1,205	124	134	1,064	1,709	2,773
	Ponhea Leu	0	0	0	0	73	168	51	51	124	219	343
	Ssang	72	106	108	124	354	1,061	170	153	704	1,444	2,148
	Takhmao	82	74	36	34	70	452	75	62	263	622	885
	Total Province	<b>1,408</b>	<b>1,164</b>	<b>1,145</b>	<b>1,194</b>	<b>4,475</b>	<b>11,504</b>	<b>1,718</b>	<b>2,274</b>	<b>8,746</b>	<b>16,136</b>	<b>24,882</b>
Koh Kong	Koh Kong Prov. Hosp.	173	133	126	73	558	1,096	151	210	1,008	1,512	2,520
	Smach Mean Chey	1	2	1	2	29	157	4	11	35	172	207
	Srae Ambel	121	96	90	85	408	990	148	172	767	1,343	2,110
	Total Province	<b>295</b>	<b>231</b>	<b>217</b>	<b>160</b>	<b>995</b>	<b>2,243</b>	<b>303</b>	<b>393</b>	<b>1,810</b>	<b>3,027</b>	<b>4,837</b>
	Kratie Prov. Hosp.	639	545	375	358	1,051	2,245	442	456	2,507	3,604	6,111
Kratie	Chhlong	489	454	344	336	777	1,664	294	271	1,904	2,725	4,629
	Kratie	119	121	253	226	395	1,088	201	214	968	1,649	2,617
	Total Province	<b>1,247</b>	<b>1,120</b>	<b>972</b>	<b>920</b>	<b>2,223</b>	<b>4,997</b>	<b>937</b>	<b>941</b>	<b>5,379</b>	<b>7,978</b>	<b>13,357</b>
	Mondul Kiri	212	121	139	88	555	857	133	206	1,039	1,272	2,311
Mondul Kiri Prov Hosp.	Sen Monorom	43	22	56	52	225	957	27	45	351	1,076	1,427
	Total Province	<b>255</b>	<b>143</b>	<b>195</b>	<b>140</b>	<b>780</b>	<b>1,814</b>	<b>160</b>	<b>251</b>	<b>1,390</b>	<b>2,348</b>	<b>3,738</b>
	Phnom Penh	123	109	103	74	976	3,620	749	1,291	1,951	5,094	7,045
Municipal Hospital	Cheung	14	29	78	61	268	2,708	88	85	448	2,883	3,331
	Kandal	0	0	0	0	0	1,480	0	0	0	1,480	1,480

Province	OD Name	0_4 Yrs		5_14 Yrs		15_49 Yrs		≥50 Yrs		Total		
		Male	Female	Male	Female	Male	Female	Male	Female	Male	Female	Total
Preah Vihear	Lech	33	39	79	114	364	5,729	131	343	607	6,225	6,832
	Thong	61	63	60	69	287	4,046	74	134	482	4,312	4,794
	Total Province	<b>231</b>	<b>240</b>	<b>320</b>	<b>318</b>	<b>1,895</b>	<b>17,583</b>	<b>1,042</b>	<b>1,853</b>	<b>3,488</b>	<b>19,994</b>	<b>23,482</b>
Preah Veng	P Vihear 16 Makara Prov Hos	740	423	398	365	1,342	2,136	362	348	2,842	3,272	6,114
	Theng Meanchey	335	300	304	231	1,170	2,266	176	277	1,985	3,074	5,059
	Total Province	<b>1,075</b>	<b>723</b>	<b>702</b>	<b>596</b>	<b>2,512</b>	<b>4,402</b>	<b>538</b>	<b>625</b>	<b>4,827</b>	<b>6,346</b>	<b>11,173</b>
Prey Veng	Prey Veng Prov. Hosp.	320	201	211	149	402	973	132	165	1,065	1,488	2,553
	Kamchay Mear	44	45	77	76	301	426	76	85	498	632	1,130
	Kampong Trabek	102	104	172	202	393	892	277	251	944	1,449	2,393
Pursat	Mesang	57	35	35	35	161	503	82	94	335	667	1,002
	Neak Loeung	147	147	281	311	952	1,643	570	727	1,950	2,828	4,778
	Pearaing	439	425	435	369	795	1,710	540	839	2,209	3,343	5,552
Ratanakiri	Preah Sdach	350	278	150	167	470	615	190	296	1,160	1,356	2,516
	Svay Antor	0	0	0	0	18	223	40	35	58	258	316
	Total Province	<b>1,459</b>	<b>1,235</b>	<b>1,361</b>	<b>1,309</b>	<b>3,492</b>	<b>6,985</b>	<b>1,907</b>	<b>2,492</b>	<b>8,219</b>	<b>12,021</b>	<b>20,240</b>
Svay Rieng	Pursat Prov. Hosp.	290	274	303	288	1,513	2,609	645	882	2,751	4,053	6,804
	Bakan	285	265	122	106	459	962	214	258	1,080	1,591	2,671
	Sampov Meas	55	64	76	53	327	889	120	141	578	1,147	1,725
Stung Treng	Total Province	<b>630</b>	<b>603</b>	<b>501</b>	<b>447</b>	<b>2,299</b>	<b>4,460</b>	<b>979</b>	<b>1,281</b>	<b>4,409</b>	<b>6,791</b>	<b>11,200</b>
	Ratanakiri Prov Hos	549	437	361	343	1,131	1,897	340	259	2,381	2,936	5,317
	Banlong	310	267	400	318	971	2,265	307	300	1,988	3,150	5,138
Svay Xet	Total Province	<b>859</b>	<b>704</b>	<b>761</b>	<b>661</b>	<b>2,102</b>	<b>4,162</b>	<b>647</b>	<b>559</b>	<b>4,369</b>	<b>6,086</b>	<b>10,455</b>

Province	OD Name	0_4 Yrs		5_14 Yrs		15_49 Yrs		≥50 Yrs		Total		
		Male	Female	Male	Female	Male	Female	Male	Female	Male	Female	Total
Siemreap	Siem Reap Prov. Hosp.	0	0	3	3	4,291	5,146	1,789	2,070	6,083	7,219	13,302
	Kralanh	164	147	132	132	602	1,115	205	286	1,103	1,680	2,783
	Siem Reap	0	0	2	0	23	29	12	15	37	44	81
	Sot Nikum	463	371	148	149	931	1,207	336	488	1,878	2,215	4,093
	Ankor Chhum	316	234	183	157	732	1,584	266	402	1,497	2,377	3,874
	Total Province	<b>943</b>	<b>752</b>	<b>468</b>	<b>441</b>	<b>6,579</b>	<b>9,081</b>	<b>2,608</b>	<b>3,261</b>	<b>10,598</b>	<b>13,535</b>	<b>24,133</b>
Sihanoukville	Preah Sihanouk Prov. Hosp	516	443	269	259	1,025	3,021	191	286	2,001	4,009	6,010
	Preah Sihanouk	0	0	0	0	0	0	0	0	0	0	0
	Total Province	<b>516</b>	<b>443</b>	<b>269</b>	<b>259</b>	<b>1,025</b>	<b>3,021</b>	<b>191</b>	<b>286</b>	<b>2,001</b>	<b>4,009</b>	<b>6,010</b>
	Stung Treng	386	323	195	177	842	1,897	275	286	1,698	2,683	4,381
Stung Treng	Stung Treng Prov. Hosp.	6	6	9	7	54	333	17	12	86	358	444
	Total Province	<b>392</b>	<b>329</b>	<b>204</b>	<b>184</b>	<b>896</b>	<b>2,230</b>	<b>292</b>	<b>298</b>	<b>1,784</b>	<b>3,041</b>	<b>4,825</b>
	Svay Rieng	972	651	372	288	1,861	3,718	867	954	4,072	5,611	9,683
Svay Rieng	Svay Rieng Prov Hosp.	187	167	126	101	725	1,814	234	300	1,272	2,382	3,654
	Chi Phu	304	327	164	166	404	532	168	181	1,040	1,206	2,246
	Svay Rieng	5	3	4	5	11	12	8	5	28	25	53
	Total Province	<b>1,468</b>	<b>1,148</b>	<b>666</b>	<b>560</b>	<b>3,001</b>	<b>6,076</b>	<b>1,277</b>	<b>1,440</b>	<b>6,412</b>	<b>9,224</b>	<b>15,636</b>
Takeo	Takeo Prov Hospital	946	485	718	341	2,435	3,078	1,968	1,946	6,067	5,850	11,917
	Ang Rokar	737	477	285	237	555	1,101	337	525	1,914	2,340	4,254
	Bati	216	167	220	197	654	1,070	207	376	1,297	1,810	3,107
	Daun Keo	0	0	0	0	0	0	0	0	0	0	0
	Kirivong	751	604	416	308	1,422	3,298	732	1,039	3,321	5,249	8,570

Province	OD Name	0_4 Yrs		5_14 Yrs		15_49 Yrs		≥50 Yrs		Total		
		Male	Female	Male	Female	Male	Female	Male	Female	Male	Female	Total
Prey Kabass		135	127	213	184	359	478	119	159	826	948	1,774
	Total Province	<b>2,785</b>	<b>1,860</b>	<b>1,852</b>	<b>1,267</b>	<b>5,425</b>	<b>9,025</b>	<b>3,363</b>	<b>4,045</b>	<b>13,425</b>	<b>16,197</b>	<b>29,622</b>
Oddar Meanchey		449	479	401	383	1,183	1,428	388	420	2,421	2,710	5,131
	Total Province	<b>718</b>	<b>695</b>	<b>548</b>	<b>520</b>	<b>2,010</b>	<b>2,712</b>	<b>606</b>	<b>642</b>	<b>3,882</b>	<b>4,569</b>	<b>8,451</b>
Kep		51	36	43	21	137	446	63	82	294	585	879
	Total Province	<b>51</b>	<b>36</b>	<b>43</b>	<b>21</b>	<b>137</b>	<b>446</b>	<b>63</b>	<b>82</b>	<b>294</b>	<b>585</b>	<b>879</b>
Pailin		96	87	104	76	522	1,084	132	183	854	1,430	2,284
	Total Province	<b>96</b>	<b>87</b>	<b>104</b>	<b>76</b>	<b>522</b>	<b>1,084</b>	<b>132</b>	<b>183</b>	<b>854</b>	<b>1,430</b>	<b>2,284</b>
National Hospital		26,063	21,035	18,389	16,309	73,341	154,512	30,547	37,189	148,340	229,045	377,385
	Total	<b>26,063</b>	<b>21,035</b>	<b>18,389</b>	<b>16,309</b>	<b>73,341</b>	<b>154,512</b>	<b>30,547</b>	<b>37,189</b>	<b>148,340</b>	<b>229,045</b>	<b>377,385</b>
Ang Duong		25	11	110	62	568	479	186	268	889	820	1,709
	Total	<b>25</b>	<b>11</b>	<b>110</b>	<b>62</b>	<b>568</b>	<b>479</b>	<b>186</b>	<b>268</b>	<b>889</b>	<b>820</b>	<b>1,709</b>
Angkor Pediatric Hospital		0	0	0	0	0	0	0	0	0	0	0
	Total	<b>0</b>	<b>0</b>	<b>0</b>	<b>0</b>	<b>0</b>	<b>0</b>	<b>0</b>	<b>0</b>	<b>0</b>	<b>0</b>	<b>0</b>
Calmette		296	240	25	10	7,470	14,557	4,143	4,594	11,934	19,401	31,335
	Total	<b>296</b>	<b>240</b>	<b>25</b>	<b>10</b>	<b>7,470</b>	<b>14,557</b>	<b>4,143</b>	<b>4,594</b>	<b>11,934</b>	<b>19,401</b>	<b>31,335</b>
CENAT		0	0	0	0	0	0	0	0	0	0	0
	Total	<b>0</b>	<b>0</b>	<b>0</b>	<b>0</b>	<b>0</b>	<b>0</b>	<b>0</b>	<b>0</b>	<b>0</b>	<b>0</b>	<b>0</b>
JaYa 7		22,531	18,287	8,605	10,610	1	0	0	0	31,137	28,897	60,034
	Total	<b>22,531</b>	<b>18,287</b>	<b>8,605</b>	<b>10,610</b>	<b>1</b>	<b>0</b>	<b>0</b>	<b>0</b>	<b>31,137</b>	<b>28,897</b>	<b>60,034</b>
Khmer-Soviet Friendship		173	137	151	125	4,263	5,401	2,468	2,730	7,055	8,393	15,448
	Total	<b>173</b>	<b>137</b>	<b>151</b>	<b>125</b>	<b>4,263</b>	<b>5,401</b>	<b>2,468</b>	<b>2,730</b>	<b>7,055</b>	<b>8,393</b>	<b>15,448</b>
Kossamak		0	0	2	2	2,907	3,020	983	1,034	3,892	4,056	7,948
	Total	<b>0</b>	<b>0</b>	<b>2</b>	<b>2</b>	<b>2,907</b>	<b>3,020</b>	<b>983</b>	<b>1,034</b>	<b>3,892</b>	<b>4,056</b>	<b>7,948</b>
Kantha Bopha		26,705	18,976	9,546	6,714	0	0	0	0	36,251	25,690	61,941
	Total	<b>26,705</b>	<b>18,976</b>	<b>9,546</b>	<b>6,714</b>	<b>0</b>	<b>0</b>	<b>0</b>	<b>0</b>	<b>36,251</b>	<b>25,690</b>	<b>61,941</b>
MCH		496	429	0	4	0	8,314	0	177	496	8,924	9,420
	Total	<b>496</b>	<b>429</b>	<b>0</b>	<b>4</b>	<b>0</b>	<b>8,314</b>	<b>0</b>	<b>177</b>	<b>496</b>	<b>8,924</b>	<b>9,420</b>
National Pediatric		3,670	2,661	1,750	1,500	207	140	6	4	5,633	4,305	9,938
	Total	<b>3,670</b>	<b>2,661</b>	<b>1,750</b>	<b>1,500</b>	<b>207</b>	<b>140</b>	<b>6</b>	<b>4</b>	<b>5,633</b>	<b>4,305</b>	<b>9,938</b>
Total		53,896	40,741	20,189	19,027	15,416	31,911	7,786	8,807	97,287	100,486	197,773
	Total	<b>53,896</b>	<b>40,741</b>	<b>20,189</b>	<b>19,027</b>	<b>15,416</b>	<b>31,911</b>	<b>7,786</b>	<b>8,807</b>	<b>97,287</b>	<b>100,486</b>	<b>197,773</b>
Whole Country		79,959	61,776	38,578	35,336	88,757	186,423	38,333	45,996	245,627	329,531	575,158
	Total	<b>79,959</b>	<b>61,776</b>	<b>38,578</b>	<b>35,336</b>	<b>88,757</b>	<b>186,423</b>	<b>38,333</b>	<b>45,996</b>	<b>245,627</b>	<b>329,531</b>	<b>575,158</b>

## 2.6.2 Mian Health problem among Inpatients

Diseases	0_4Yrs		5_14Yrs		15_49Yrs		≥50Yrs		Total	
	Cases	Deaths	Cases	Deaths	Cases	Deaths	Cases	Deaths	Cases	Deaths
Diarrhea	21,678	17	2,448	1	5,130	16	2,202	15	31,458	49
Cholera	16	1	5	1	26	0	4	0	51	2
Dysentery	3,302	1	799	0	1,378	1	562	0	6,041	2
ARIs	52,406	393	11,756	39	12,612	257	9,969	282	86,743	971
Tuberculosis	13,655	18	10,275	5	5,047	95	4,775	89	33,528	207
Simple Malaria	332	0	727	0	5,101	0	539	0	6,699	0
Severe Malaria	495	11	958	10	2,452	55	348	18	4,253	94
Dengue fever	3,048	0	5,328	0	188	0	10	0	8,574	0
Dengue hemorrhagic fever	1,572	0	3,745	0	463	0	47	0	5,827	0
Dengue shock syndrome	402	26	1,047	31	276	4	47	1	1,772	62
Typhoid fever	1,372	0	4,418	0	8,491	1	2,075	1	16,356	2
Measles	343	0	286	1	37	0	2	0	668	1
Diphtheria	10	0	0	0	1	0	0	0	11	0
Pertussis	4	0	6	0	18	0	1	0	29	0
Acute Flaccid Paralysis	1	0	1	0	0	0	0	0	2	0
Neonatal Tetanus	24	6	0	0	0	0	0	0	24	6
Other Tetanus	27	2	40	6	96	15	49	7	212	30
High Blood Pressure	0	0	0	0	2,931	115	8,806	369	11,737	484
Skin Infection	100	0	93	0	158	0	117	0	468	0
Urethral Discharge	0	0	0	0	27	0	6	0	33	0
Vaginal Discharge	0	0	0	0	373	0	67	0	440	0
Genital Ulcer	0	0	1	0	2	0	1	0	4	0
Genital Warts	0	0	0	0	43	0	5	0	48	0
Road traffic accidents affecting head	889	5	1,513	3	7,699	263	1,167	53	11,268	324
All road traffic accidents(affecting head excluded)	1,203	3	1,995	7	14,588	177	2,269	41	20,055	228
Mine Accidents	8	0	30	0	270	8	13	1	321	9
Other Injuries(mine & traffic acc. excluded)	1,096	1	2,293	6	12,203	62	3,171	19	18,763	88

Diseases	0_4Yrs		5_14Yrs		15_49Yrs		≥50Yrs		Total	
	Cases	Deaths	Cases	Deaths	Cases	Deaths	Cases	Deaths	Cases	Deaths
Eyes Diseases	1	0	7	0	31	0	19	0	58	0
Cataract	9	0	111	0	1,153	0	6,471	0	7,744	0
Trachoma	0	0	2	0	47	0	105	0	154	0
Cornea Ulcer	2	0	5	0	116	0	80	0	203	0
Glaucoma	4	0	4	0	33	0	125	0	166	0
Goiter	0	0	121	0	835	1	323	3	1,279	4
Substance abuse	0	0	0	0	53	0	11	0	64	0
Mental Health	55	0	81	0	2,369	4	661	1	3,166	5
Marasmus/Kwashiorkor	1,315	61	37	1	0	0	0	0	1,352	62
Meningo-Encephalitis Non Tubercular	786	50	680	36	574	73	230	20	2,270	179
Acute Jaundice	131	0	10	0	59	2	27	0	227	2
Rabies	1	0	2	1	3	0	2	0	8	1
AIDS(Clinic)	333	5	211	8	2,651	156	334	22	3,529	191
Heart Disease	1,422	15	324	12	1,544	112	1,952	111	5,242	250
Diabetes	13	0	23	1	629	17	1,680	37	2,345	55
Delivery	0	0	199	0	84,754	21	77	1	85,030	22
Gynecological Pathology	2	0	110	0	11,180	7	667	1	11,959	8
Spontaneous Abortion	0	0	14	0	3,454	1	1	0	3,469	1
Induced Abortion	0	0	8	0	2,586	0	5	0	2,599	0
Hep-B	2	0	26	0	281	10	246	9	555	19
Breast Cancer	0	0	0	0	126	0	57	0	183	0
Lung Cancer	0	0	0	0	46	7	140	15	186	22
Liver Cancer	0	0	1	0	131	7	203	15	335	22
Cervix Cancer	0	0	0	0	191	6	163	0	354	6
Uterus Cancer	0	0	0	0	59	0	8	0	67	0
Schistosomiasis	7	0	8	0	46	0	25	0	86	0
Other problems	35,669	1,225	24,166	170	82,619	1,241	34,465	876	201,651	3,512
<b>Whole Country</b>	<b>141,735</b>	<b>1,840</b>	<b>73,914</b>	<b>339</b>	<b>275,180</b>	<b>2,734</b>	<b>84,329</b>	<b>2,007</b>	<b>575,158</b>	<b>6,920</b>

### 2.6.3 Top 10 Cases of Inpatient department

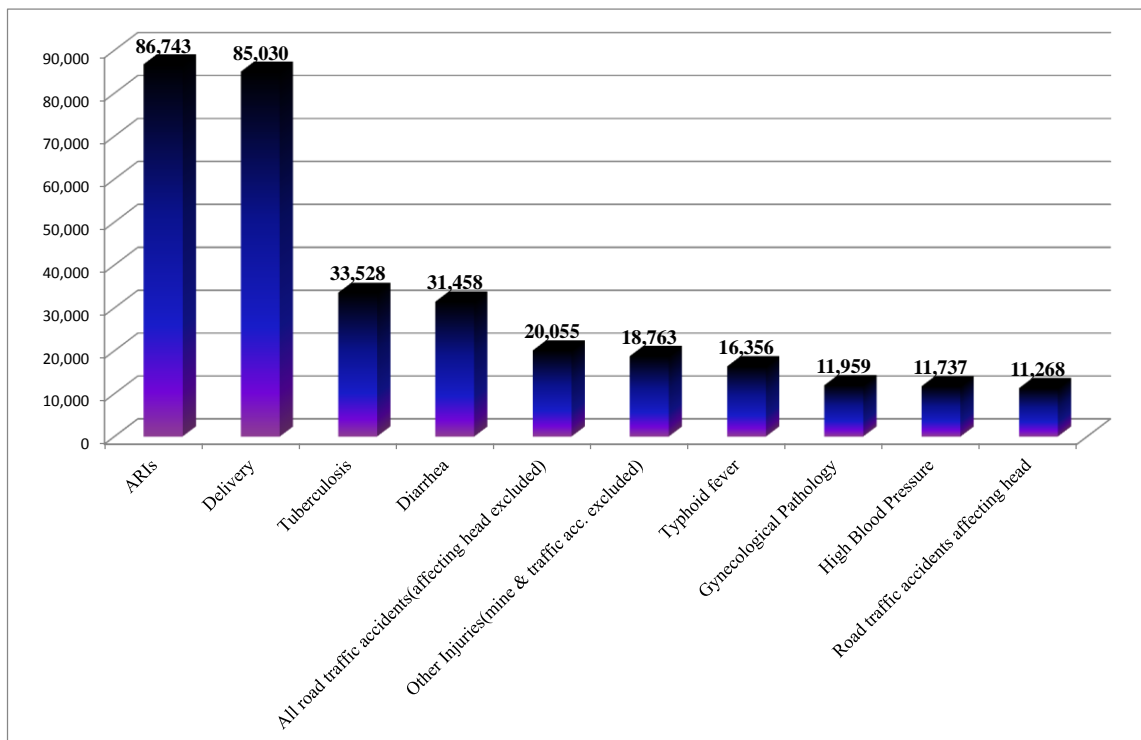

### 2.6.4 Percentage of Top 10 Cases of Inpatient department

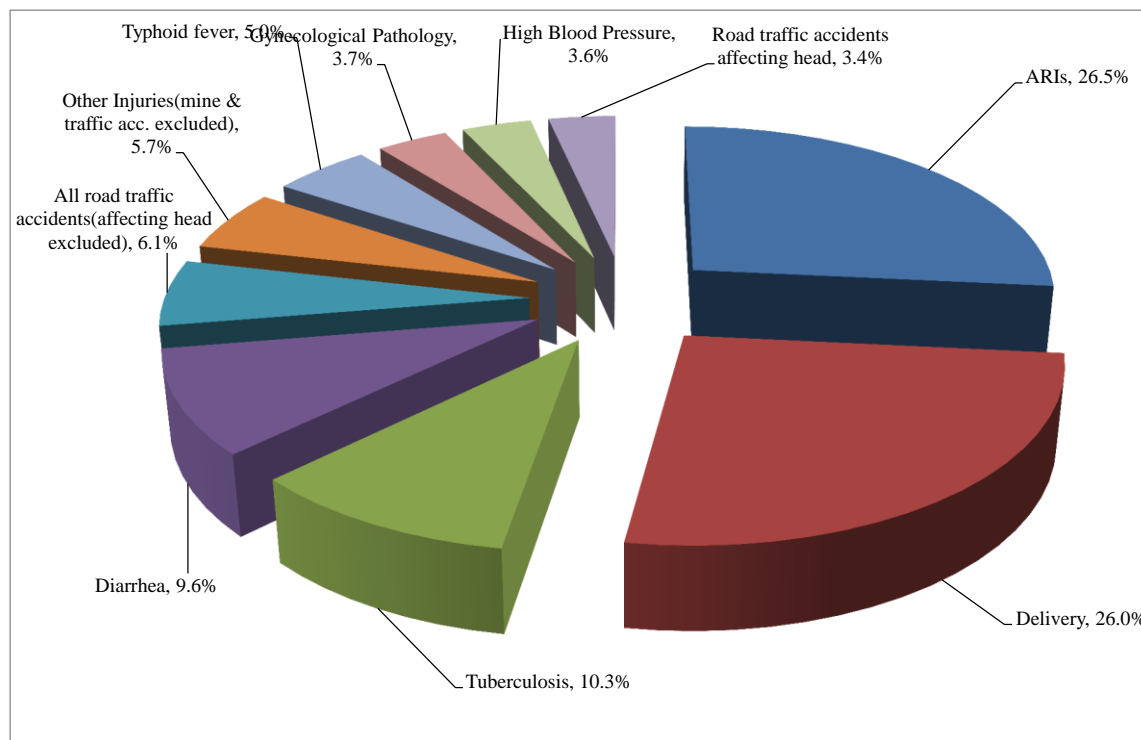

### 2.6.5 -Top 10 Deaths of Inpatient department

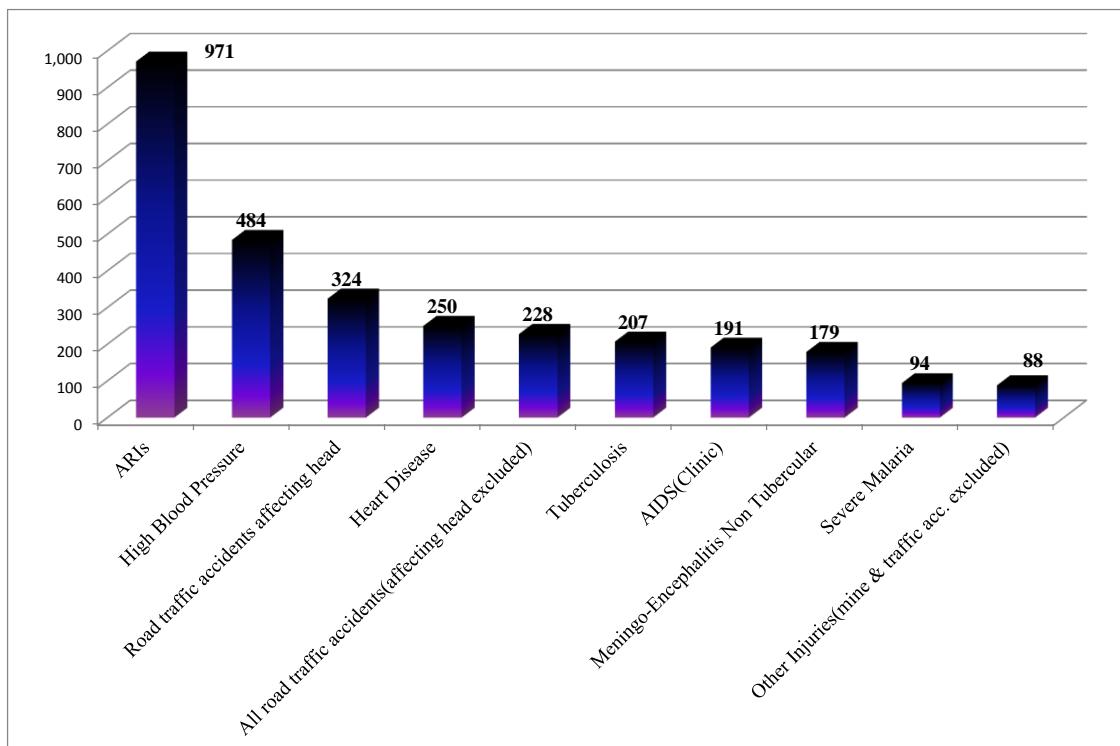

### 2.6.6 - Percentage of Top 10 Deaths Inpatient department

