UNMEER

GLOBAL EBOLA RESPONSE

Ebola Virus Disease: New Confirmed Cases in the Last 21 days.

This map shows the number and location of new confirmed EVD cases between

20 April 2015 and 26 April 2015.

Figures show the number of cases by district, prefecture or county.

Confirmed Cases Last 21 days

- 1 - 5
- 6 - 10
- 11 - 25
- 26 - 50
- 50-100

0 50 100 150 km

0 50 100 Miles

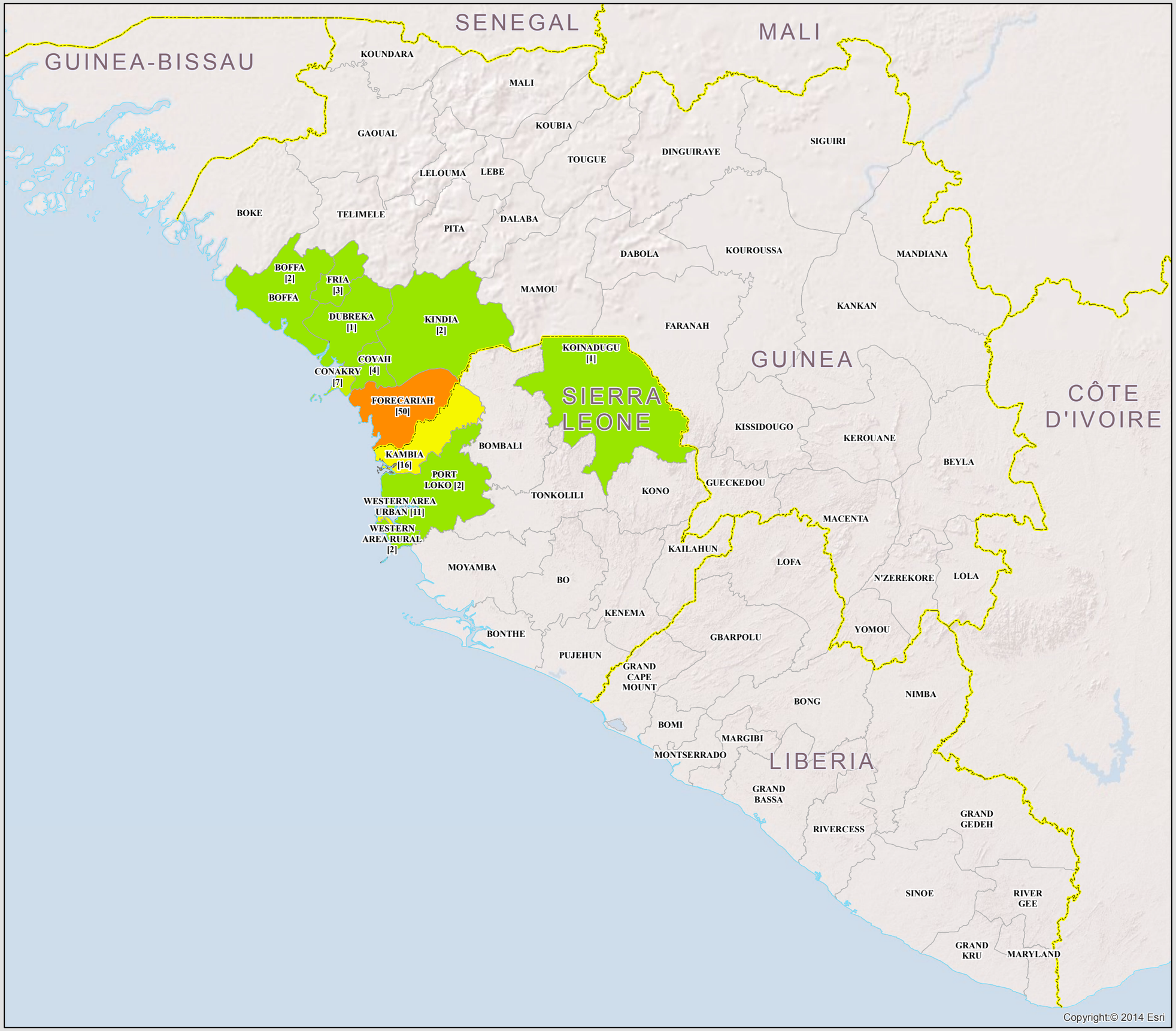

Source
WHO, UNMEER, ESRI
Created
4/30/2015
Map Document
21day_conf_cases_Thematic

Produced by UNMEER: Contact unmeer.im@gmail.com or unmeergis@un.org if you have any queries or data updates which can improve future products

The depiction and use of boundaries, names and associated data shown here do not imply endorsement or acceptance by the United Nations

Note: Map figures may vary from other reports as new data is frequently updated into the server