

FAST for TB Settings

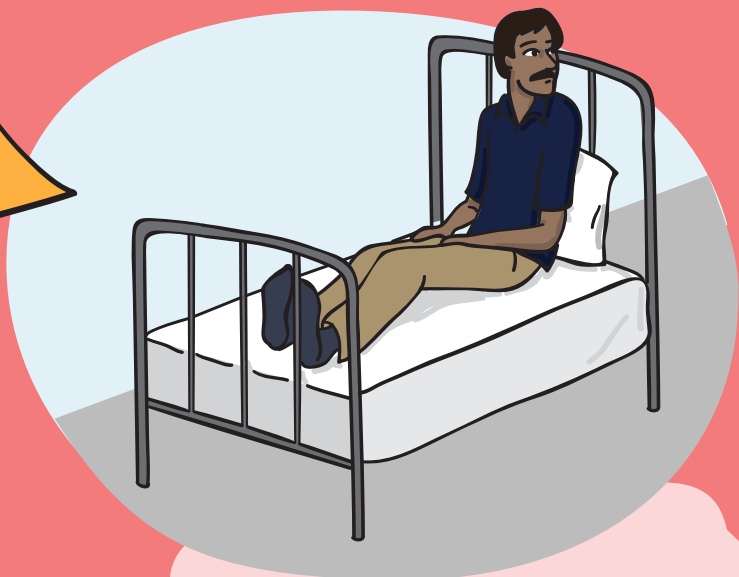

An admitted patient or a patient entering a TB setting should be tested for MDR-TB right away.

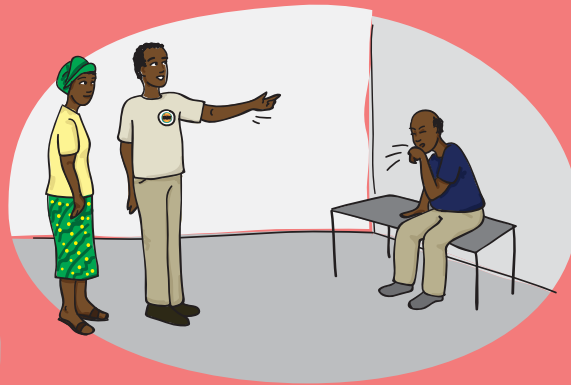

The patient provides a sputum sample



The nurse gives the lab technician the sputum sample



The lab technician examines the sputum sample for MDR-TB



The lab technician gives the test results to the nurse

The nurse reviews the test result

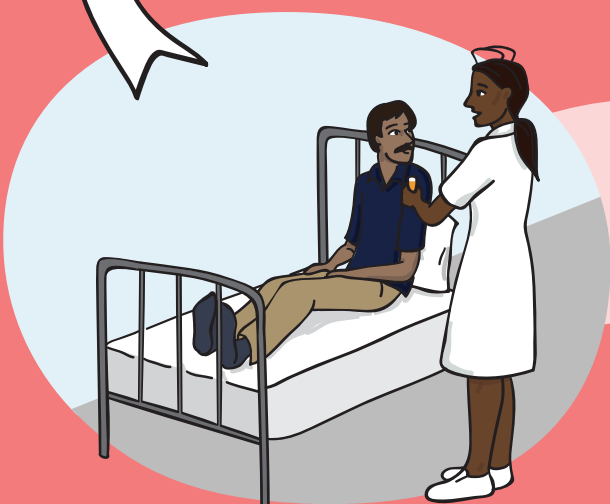

The nurse explains the test result to the patient



The patient starts effective MDR-TB treatment



USAID
FROM THE AMERICAN PEOPLE



TB CARE II