

Ebola Response Anthropology Platform

Anthropologists from around the world providing advice on how to engage with crucial socio-cultural and political dimensions of the Ebola outbreak and build locally-appropriate interventions.

Ask a Rapid Response question ?

Search

Search

Identifying and Diagnosing Cases

Management of the Dead

Caring for the Sick

Clinical Trials/Research

Preparedness

Identifying and Diagnosing Cases

Briefings and Guides

Background

Field Notes

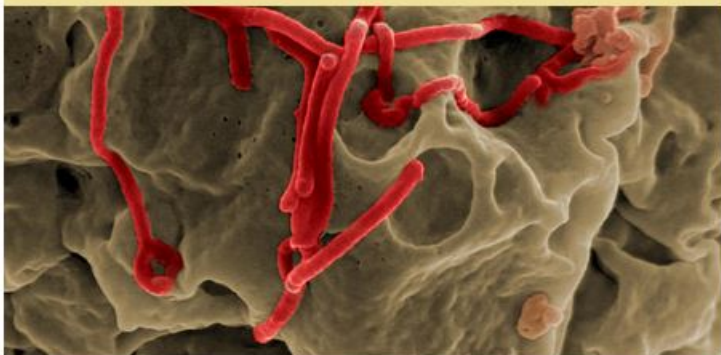

Management of the Dead

Briefings and Guides

Background

Field Notes



Caring for the Sick

Briefings and Guides

Background

Field Notes

